

NGĀTI KOROKI KAHUKURA

and

TAUMATAWIWI TRUST

and

THE CROWN

**DEED OF SETTLEMENT:
ATTACHMENTS**

TABLE OF CONTENTS

1.	AREA OF INTEREST	2
2.	DEED PLANS	4
2.1	AREAS THAT ARE STATUTORY ACKNOWLEDGEMENT AREAS ONLY	5
	LITTLE WAIPĀ RECREATION RESERVE (OTS-180-14)	6
	WHITEHALL ESTATE SITE (OTS-180-15)	7
2.2	AREAS THAT ARE BOTH STATUTORY ACKNOWLEDGEMENT AREAS AND DEED OF RECOGNITION AREAS	8
	PŌKAIWHENUA STREAM MARGINAL STRIP SITE (OTS-180-17)	9
	WAIKATO RIVER AND ITS TRIBUTARIES WITHIN THE AREA OF INTEREST (OTS-180-27)	10
	LAKE ARAPUNI (OTS-180-28)	11
	LAKE KARAPIRO (OTS-180-29)	12
2.3	CULTURAL REDRESS PROPERTIES	13
	KOHI WHEUA AND ARA HINERUA (OTS-180-02)	15
	TAU PAKANGA (OTS-180-03)	16
	MOTU ARATAU (OTS-180-05)	17
	PUKEATUA CEMETERY (OTS-180-06)	18
	TE RETI (OTS-180-07)	19
	KOROKI KAHUKURA KI HINUERA (OTS-180-08)	20
	OREIPUNGA (OTS-180-09)	21
	TAUMATAWIWI (OTS-180-12)	22
	PUAHUE (OTS-180-13)	23
	WAITOA (OTS-180-19)	24
	WHANATANGI AND IHAIA (OTS-180-23)	25
	TUNAKAWA (OTS-180-24)	26
	TE KIWA AND TE UIRA (OTS-180-22)	27
	WAIKAUKAU (OTS-180-20)	28
	KOROKI KAHUKURA KI PIARERE (OTS-180-25)	29
	HORAHORA ISLAND (OTS-180-21)	30
2.4	MAUNGATAUTARI MOUNTAIN SCENIC RESERVE	31
2.5	KARAPIRO TO LAKE ARAPUNI SUB-CATCHMENT	33
2.6	PUKEATUA SCHOOL	49
	PUKEATUA SCHOOL (OTS-180-026)	50
2.7	NATIVE LAND COURT BLOCKS	51
	NATIVE LAND COURT BLOCKS (OTS-180-030)	52
3.	RFR AREA	53

1. AREA OF INTEREST

**NGĀTI KOROKI KAHUKURA DEED OF SETTLEMENT
ATTACHMENTS**

1: AREA OF INTEREST

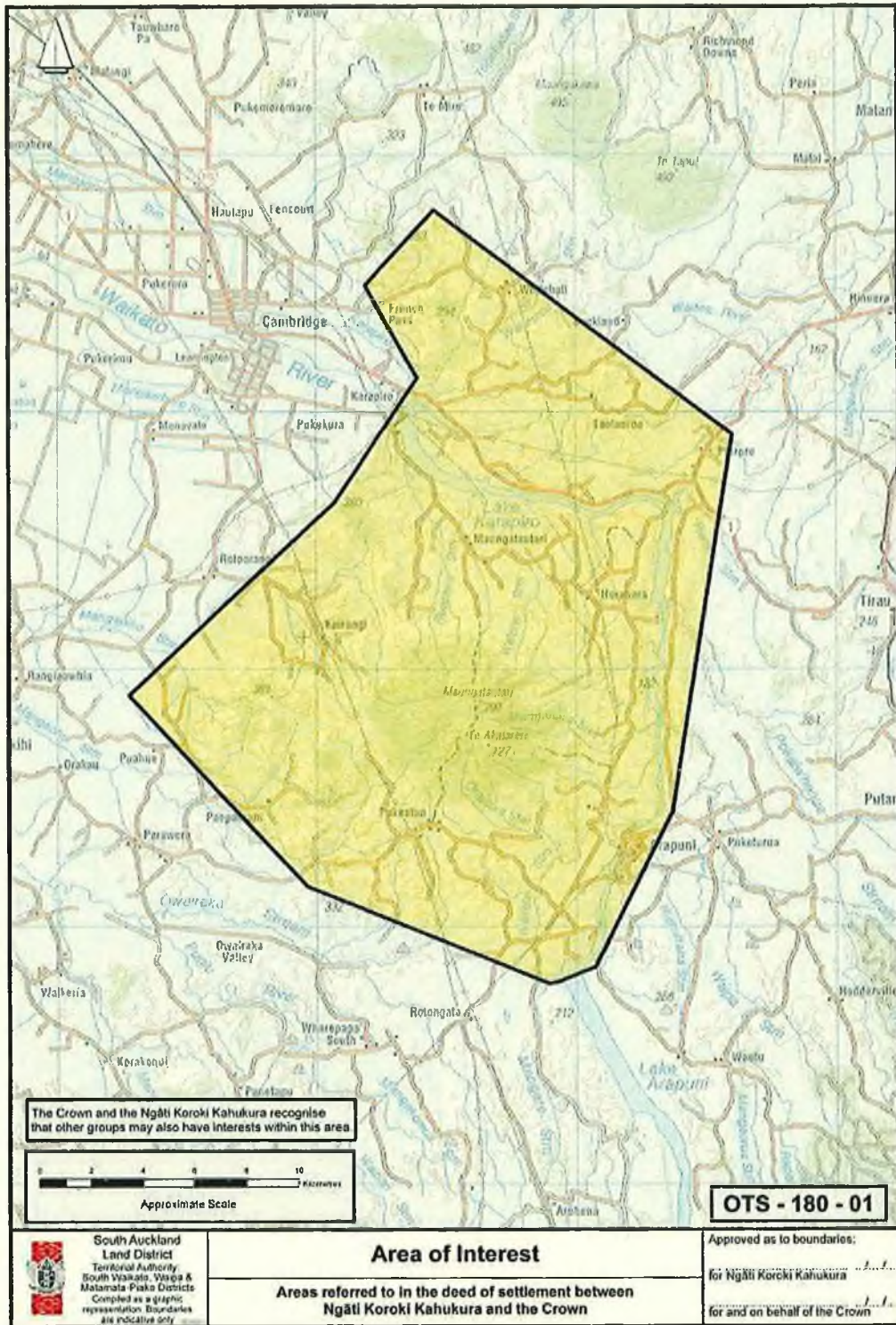

2. DEED PLANS

NGĀTI KOROKI KAHUKURA DEED OF SETTLEMENT
ATTACHMENTS

2.1 AREAS THAT ARE STATUTORY ACKNOWLEDGEMENT AREAS ONLY



NGĀTI KOROKI KAHUKURA DEED OF SETTLEMENT
ATTACHMENTS

2.1: AREAS THAT ARE STATUTORY ACKNOWLEDGEMENT AREAS ONLY

LITTLE WAIPĀ RECREATION RESERVE (OTS-180-14)

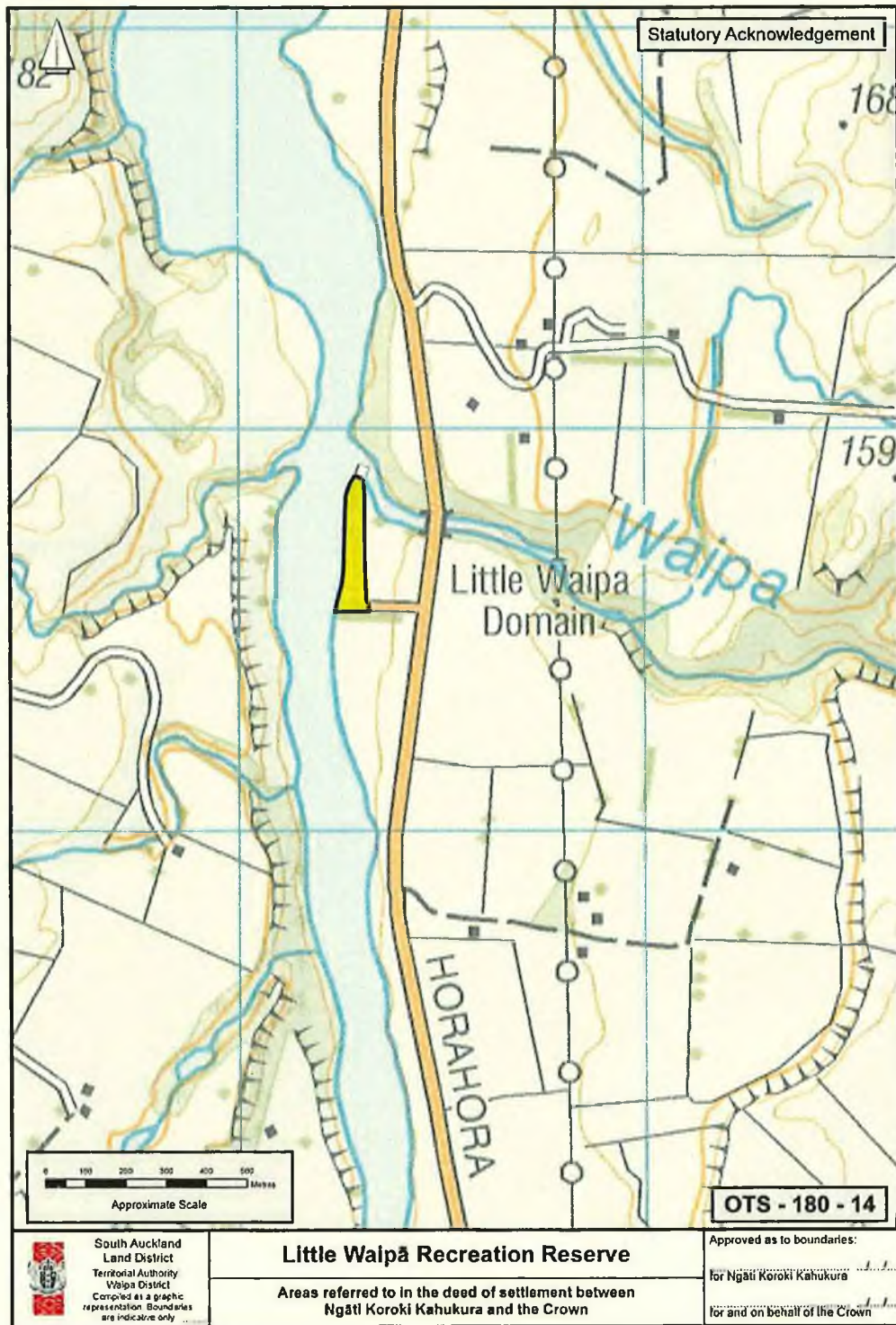

NGĀTI KOROKI KAHUKURA DEED OF SETTLEMENT
ATTACHMENTS

2.1: AREAS THAT ARE STATUTORY ACKNOWLEDGEMENT AREAS ONLY

WHITEHALL ESTATE SITE (OTS-180-15)

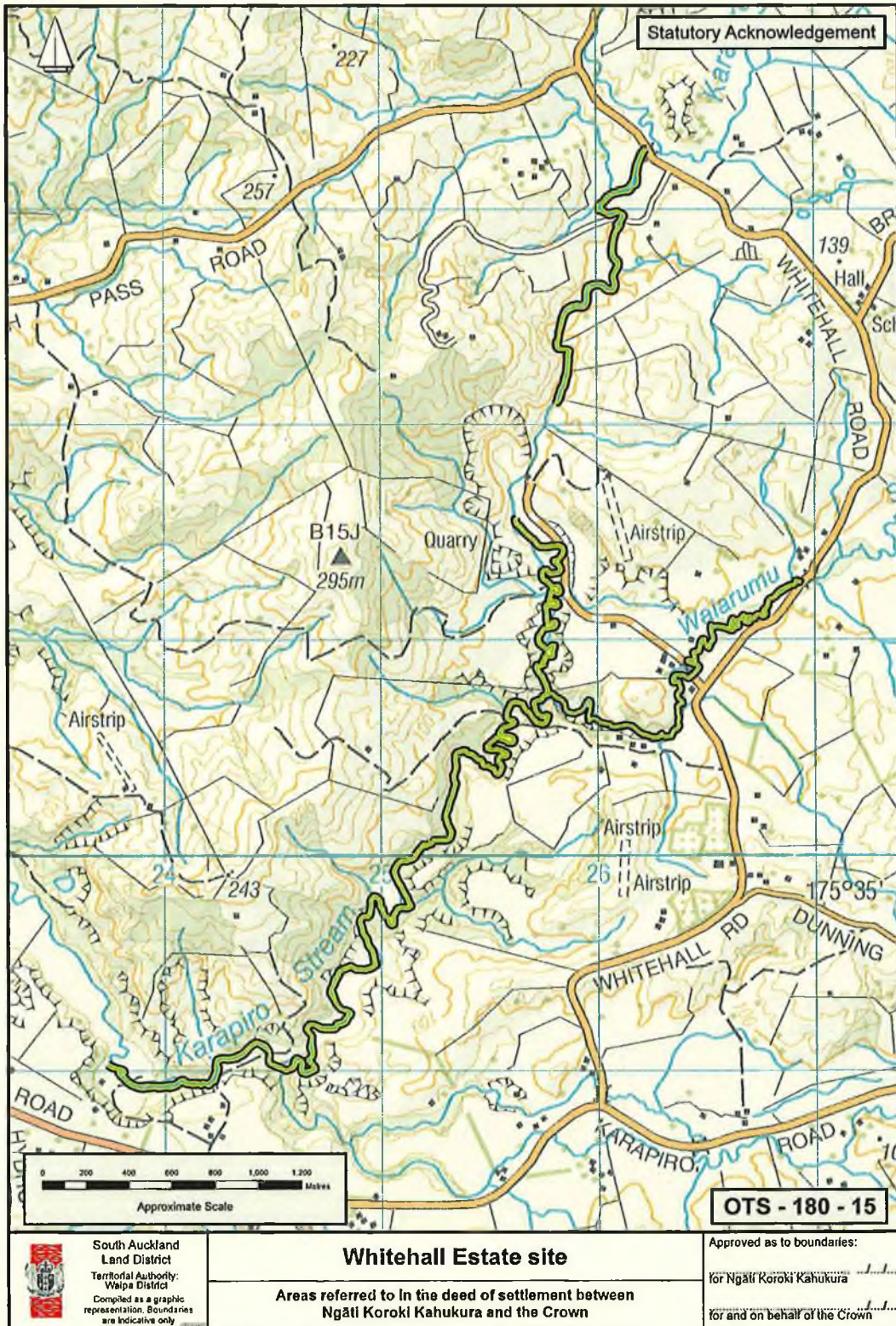

**2.2 AREAS THAT ARE BOTH STATUTORY ACKNOWLEDGEMENT AREAS
AND DEED OF RECOGNITION AREAS**

NGĀTI KOROKI KAHUKURA DEED OF SETTLEMENT
ATTACHMENTS

2.2: AREAS THAT ARE BOTH STATUTORY ACKNOWLEDGEMENT AREAS AND
DEED OF RECOGNITION AREAS

PŌKAIWHENUA STREAM MARGINAL STRIP SITE (OTS-180-17)

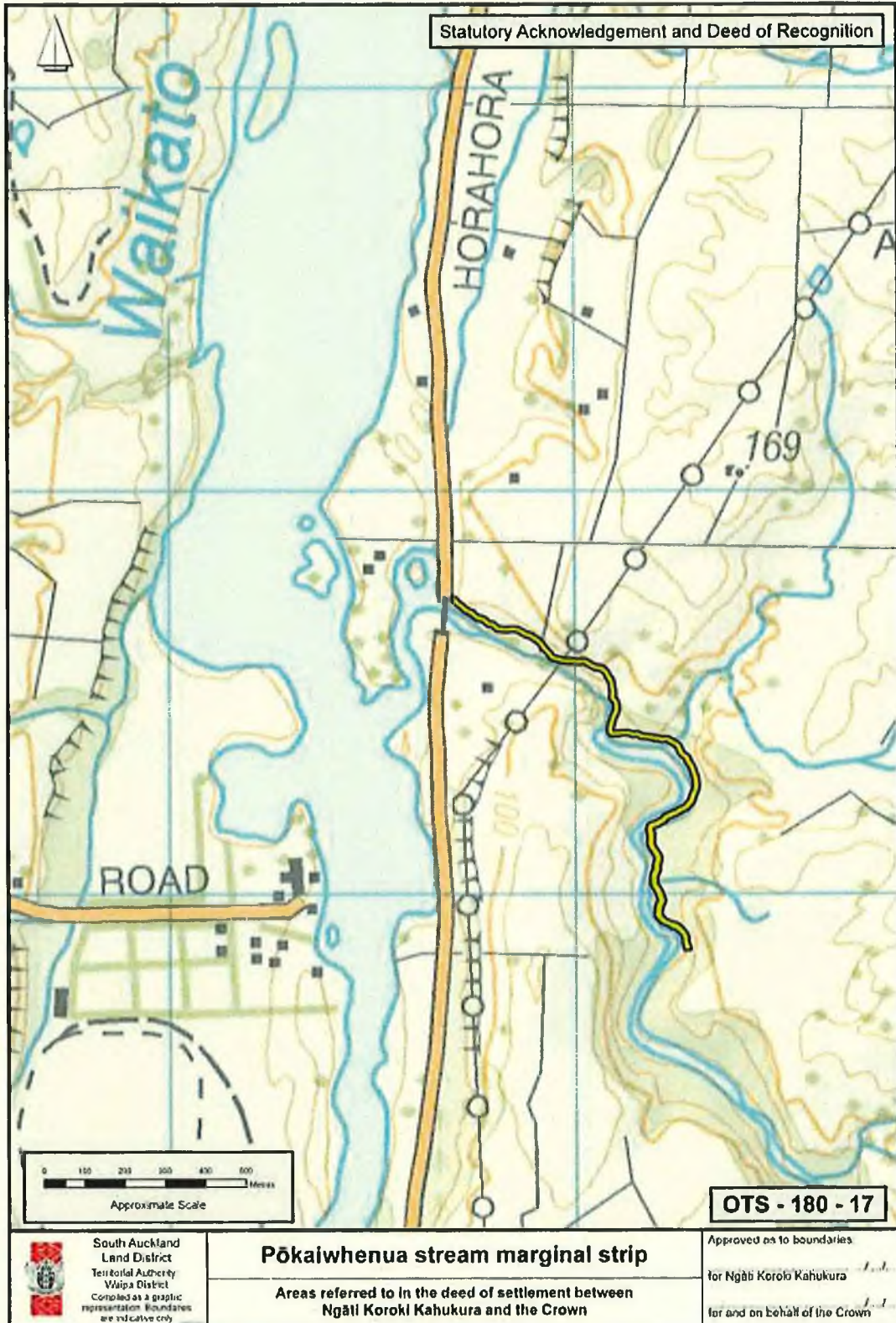

**NGĀTI KOROKI KAHUKURA DEED OF SETTLEMENT
ATTACHMENTS**

**2.2: AREAS THAT ARE BOTH STATUTORY ACKNOWLEDGEMENT AREAS AND
DEED OF RECOGNITION AREAS**

**WAIKATO RIVER AND ITS TRIBUTARIES WITHIN THE AREA OF INTEREST
(OTS-180-27)**

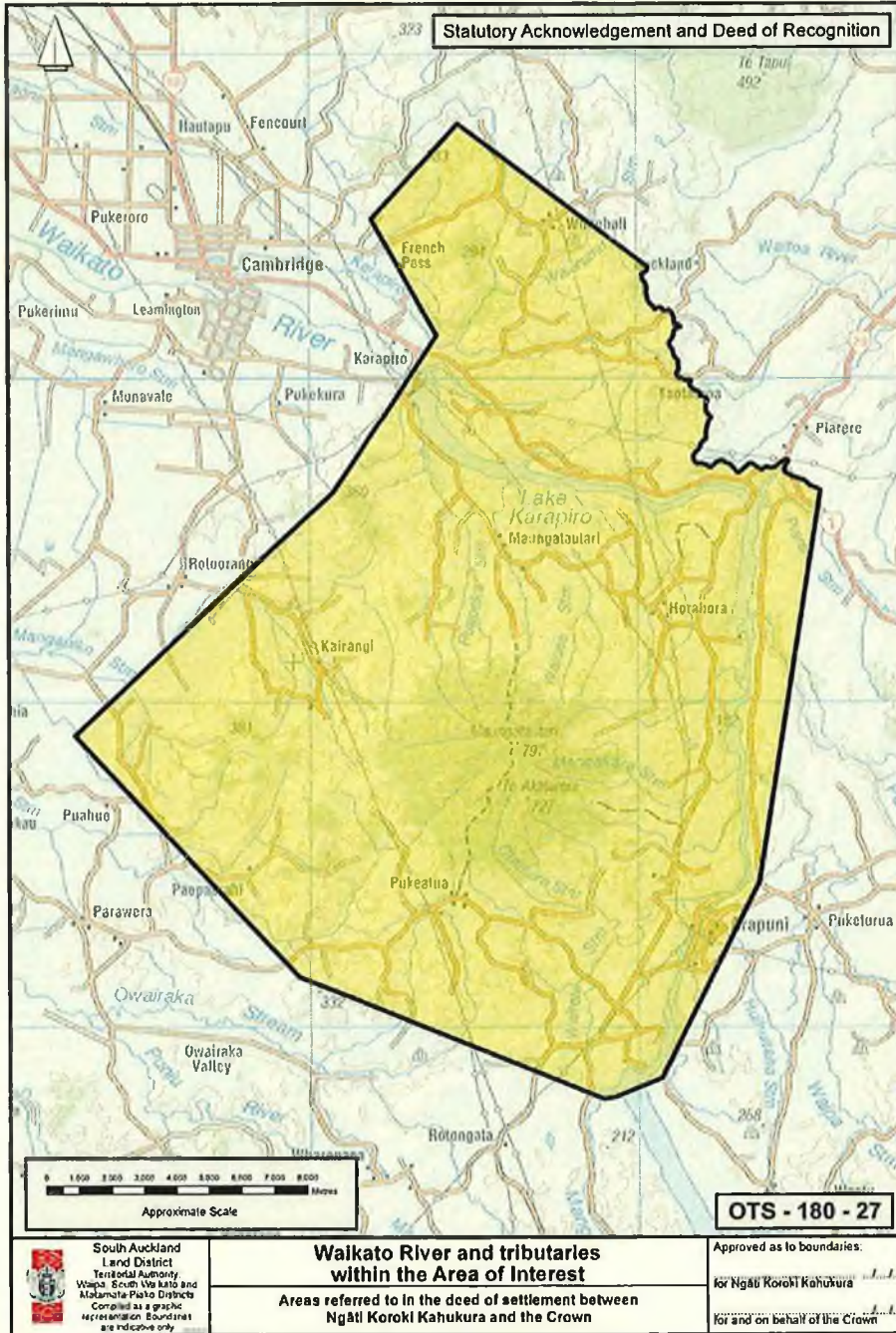

**NGĀTI KOROKI KAHUKURA DEED OF SETTLEMENT
ATTACHMENTS**

**2.2: AREAS THAT ARE BOTH STATUTORY ACKNOWLEDGEMENT AREAS AND
DEED OF RECOGNITION AREAS**

LAKE ARAPUNI (OTS-180-28)

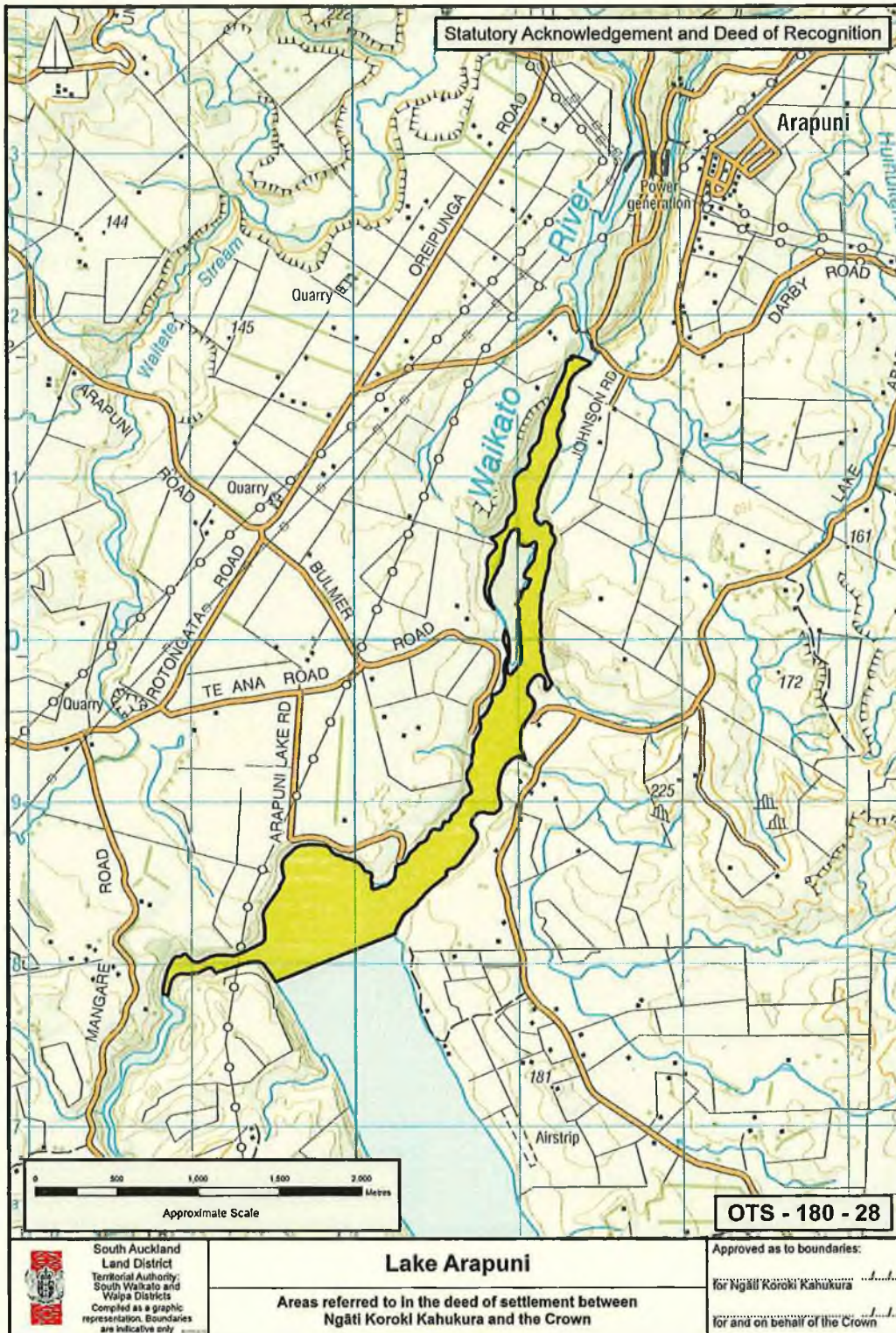

NGĀTI KOROKI KAHUKURA DEED OF SETTLEMENT
ATTACHMENTS

2.2: AREAS THAT ARE BOTH STATUTORY ACKNOWLEDGEMENT AREAS AND
DEED OF RECOGNITION AREAS

LAKE KARAPIRO (OTS-180-29)

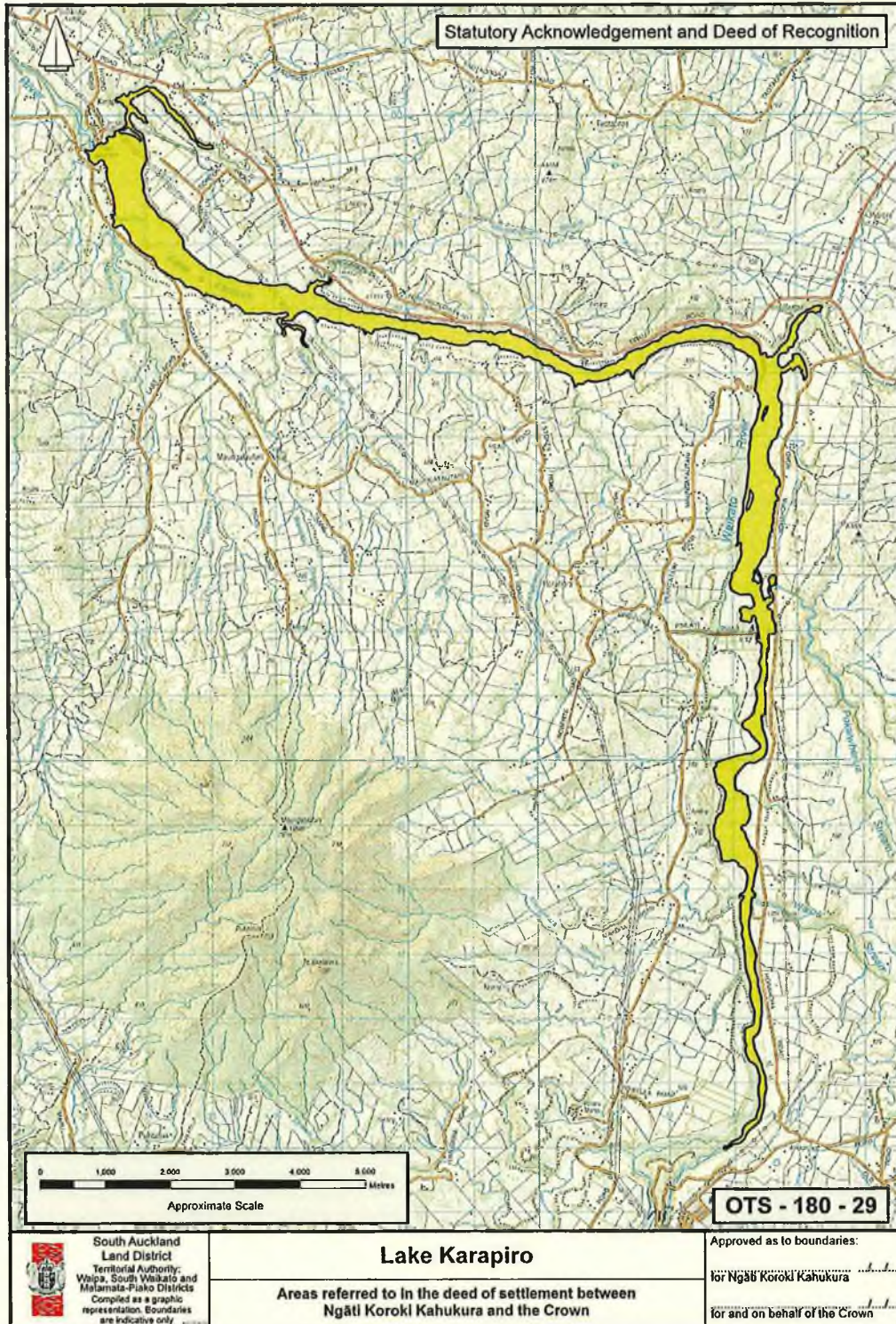

2.3 CULTURAL REDRESS PROPERTIES



NGĀTI KOROKI KAHUKURA DEED OF SETTLEMENT
ATTACHMENTS

2.3: CULTURAL REDRESS PROPERTIES

These deed plans indicate the general location of the relevant properties but are for information purposes only and do not show their precise boundaries. The legal description of each cultural redress property is set out in part 15 of the legislative matters schedule.



**NGĀTI KOROKI KAHUKURA DEED OF SETTLEMENT
ATTACHMENTS**

2.3: CULTURAL REDRESS PROPERTIES

KOHI WHEUA AND ARA HINERUA (OTS-180-02)



Handwritten initials

NGĀTI KOROKI KAHUKURA DEED OF SETTLEMENT
ATTACHMENTS

2.3: CULTURAL REDRESS PROPERTIES

TAU PAKANGA (OTS-180-03)

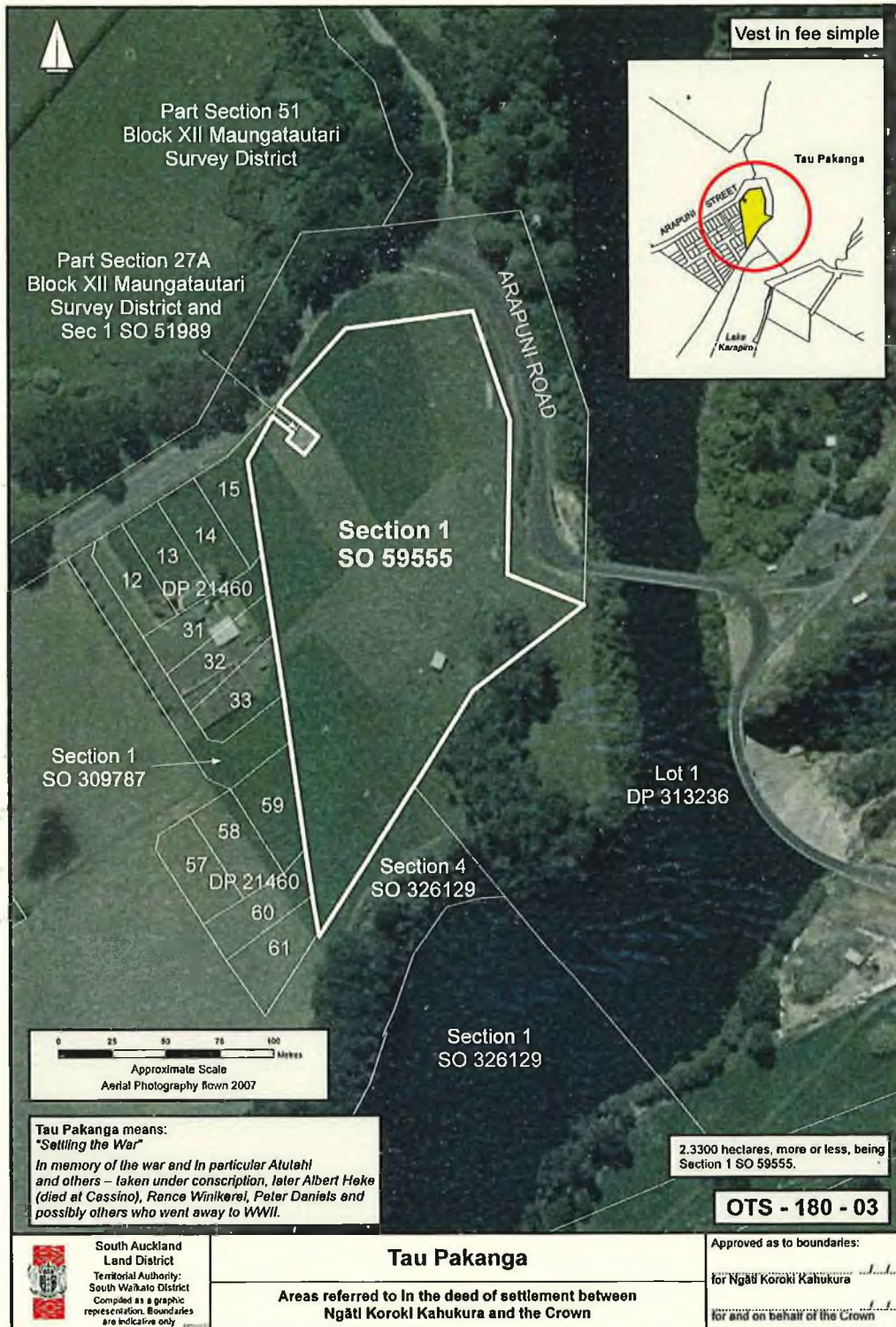

NGĀTI KOROKI KAHUKURA DEED OF SETTLEMENT
ATTACHMENTS

2.3: CULTURAL REDRESS PROPERTIES

MOTU ARATAU (OTS-180-05)

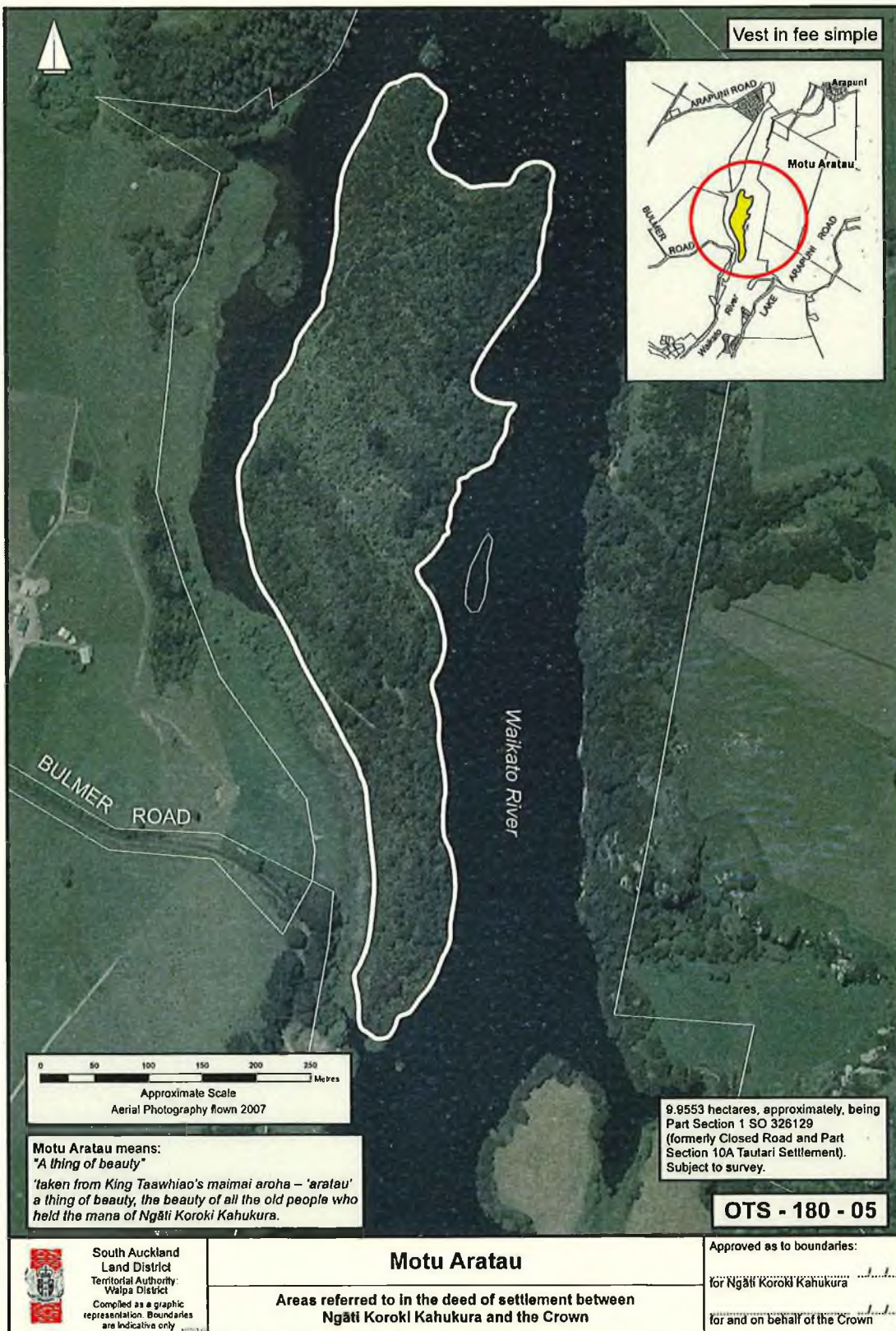

Handwritten signature or initials.

NGĀTI KOROKI KAHUKURA DEED OF SETTLEMENT
ATTACHMENTS

2.3: CULTURAL REDRESS PROPERTIES

PUKEATUA CEMETERY (OTS-180-06)

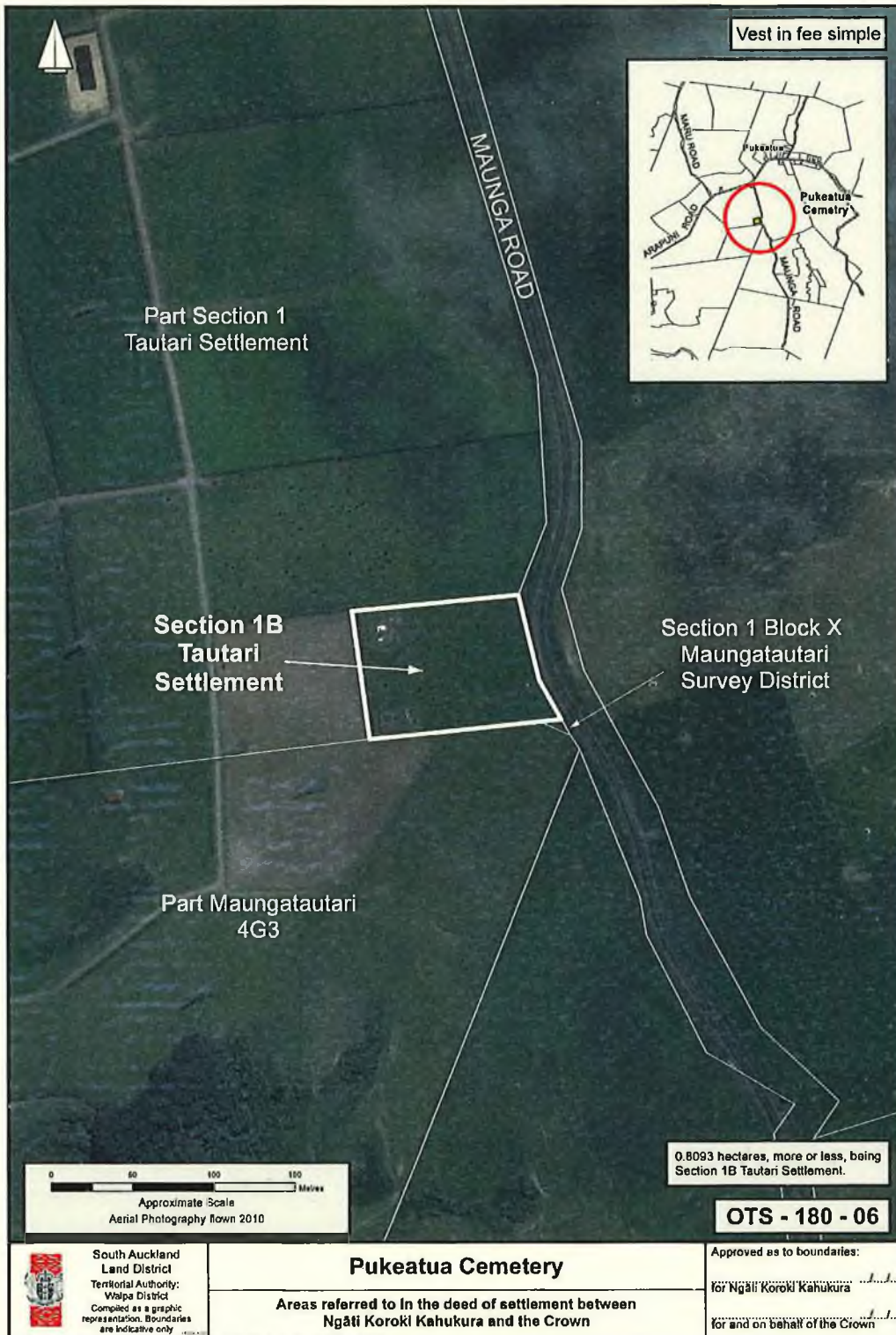

Handwritten signature

NGĀTI KOROKI KAHUKURA DEED OF SETTLEMENT
ATTACHMENTS

2.3: CULTURAL REDRESS PROPERTIES

TE RETI (OTS-180-07)

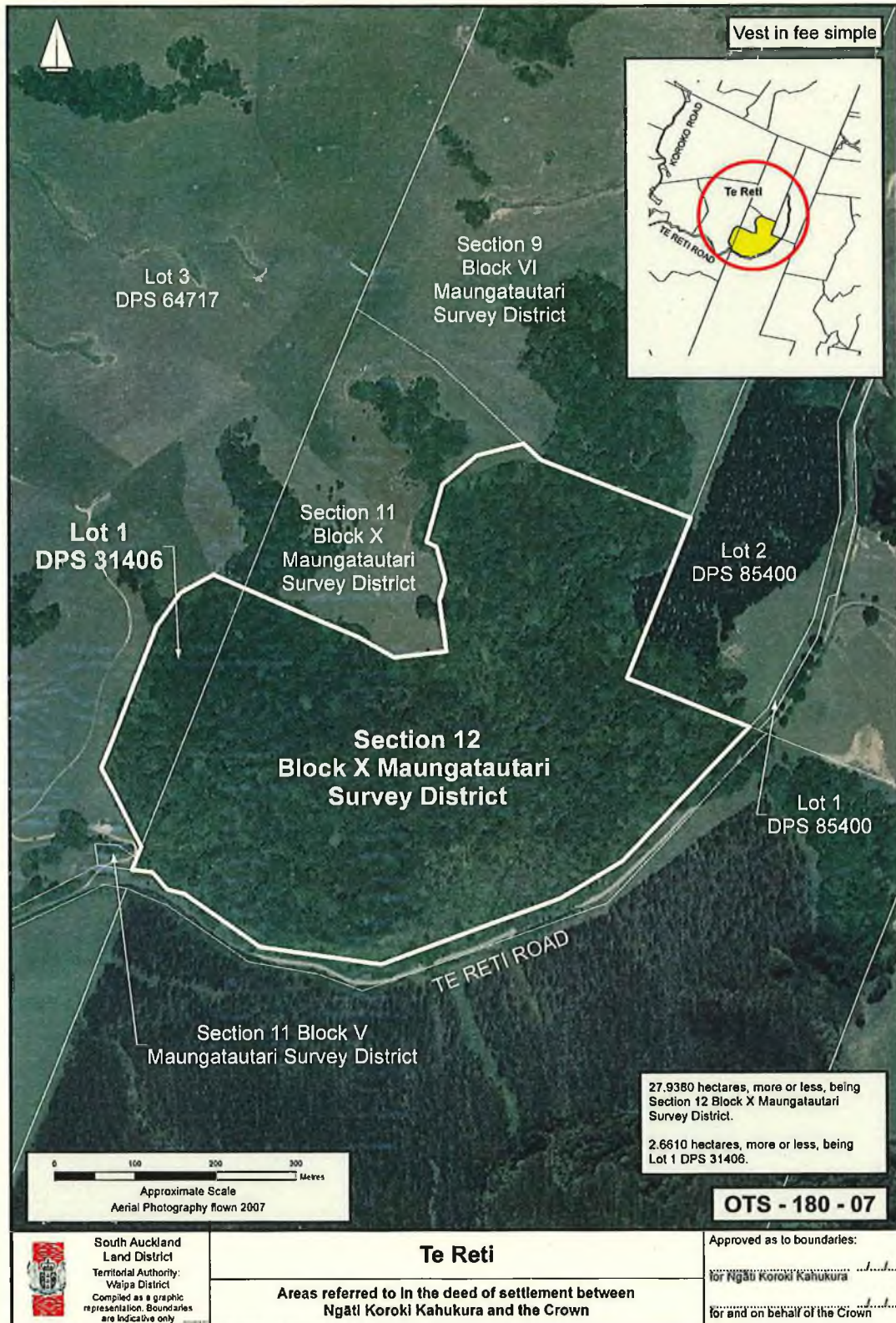

NGĀTI KOROKI KAHUKURA DEED OF SETTLEMENT
ATTACHMENTS

2.3: CULTURAL REDRESS PROPERTIES

KOROKI KAHUKURA KI HINUERA (OTS-180-08)

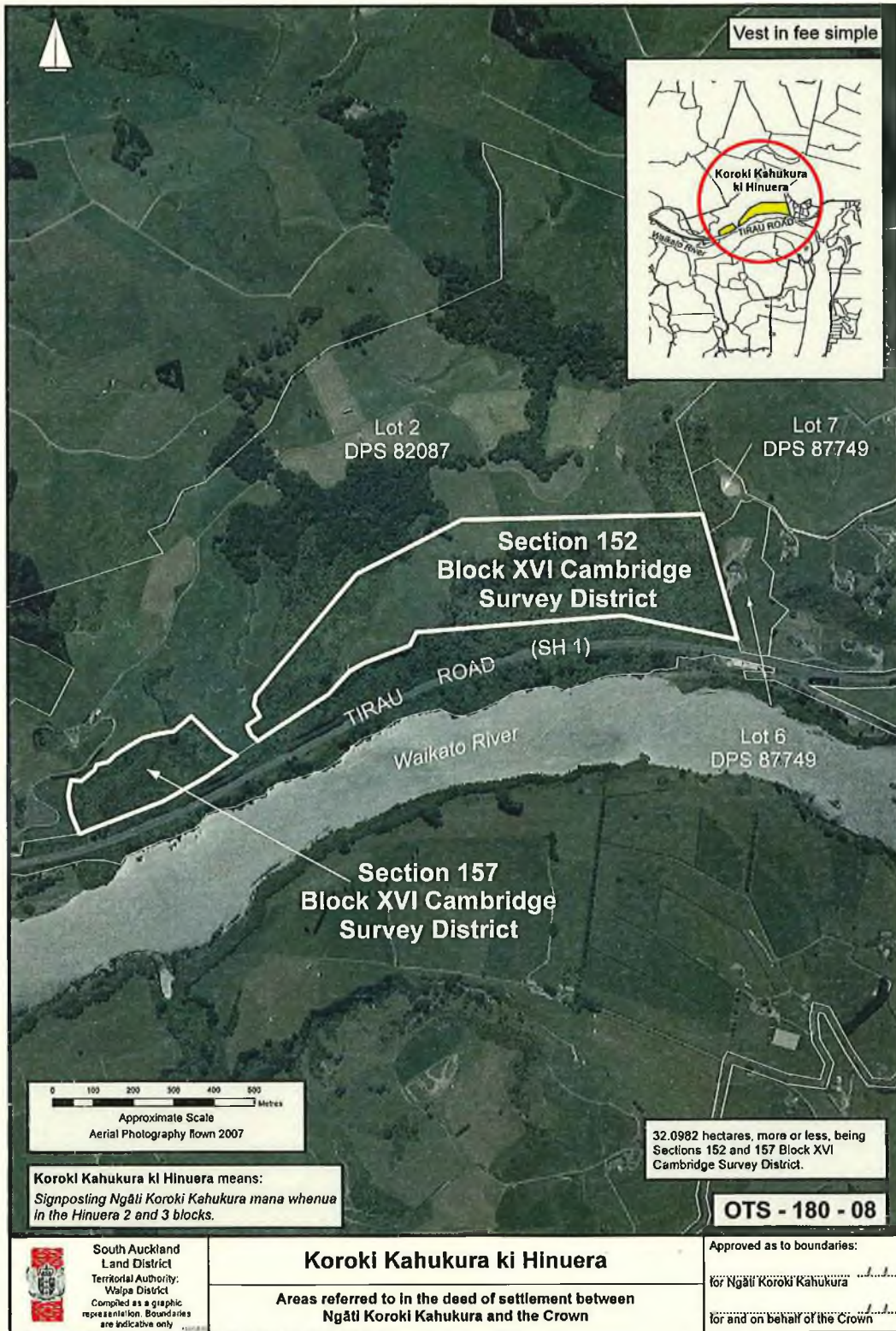

[Handwritten signature]

NGĀTI KOROKI KAHUKURA DEED OF SETTLEMENT
ATTACHMENTS

2.3: CULTURAL REDRESS PROPERTIES

OREIPUNGA (OTS-180-09)



Handwritten signature

NGĀTI KOROKI KAHUKURA DEED OF SETTLEMENT
ATTACHMENTS

2.3: CULTURAL REDRESS PROPERTIES

TAUMATAWIWI (OTS-180-12)



[Handwritten signature]

NGĀTI KOROKI KAHUKURA DEED OF SETTLEMENT
ATTACHMENTS

2.3: CULTURAL REDRESS PROPERTIES

PUAHUE (OTS-180-13)

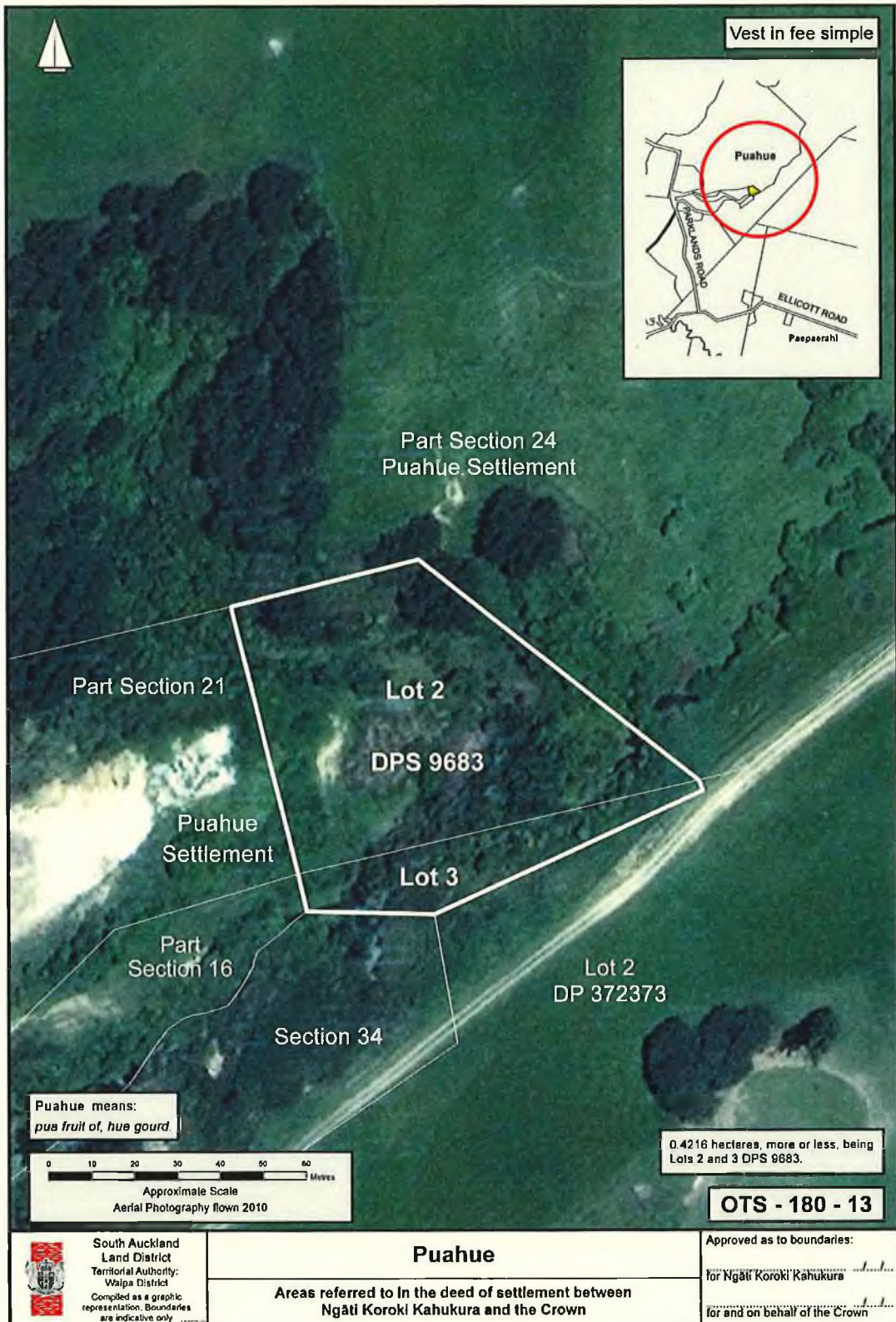

[Handwritten signature]

**NGĀTI KOROKI KAHUKURA DEED OF SETTLEMENT
ATTACHMENTS**

2.3: CULTURAL REDRESS PROPERTIES

WAITOA (OTS-180-19)

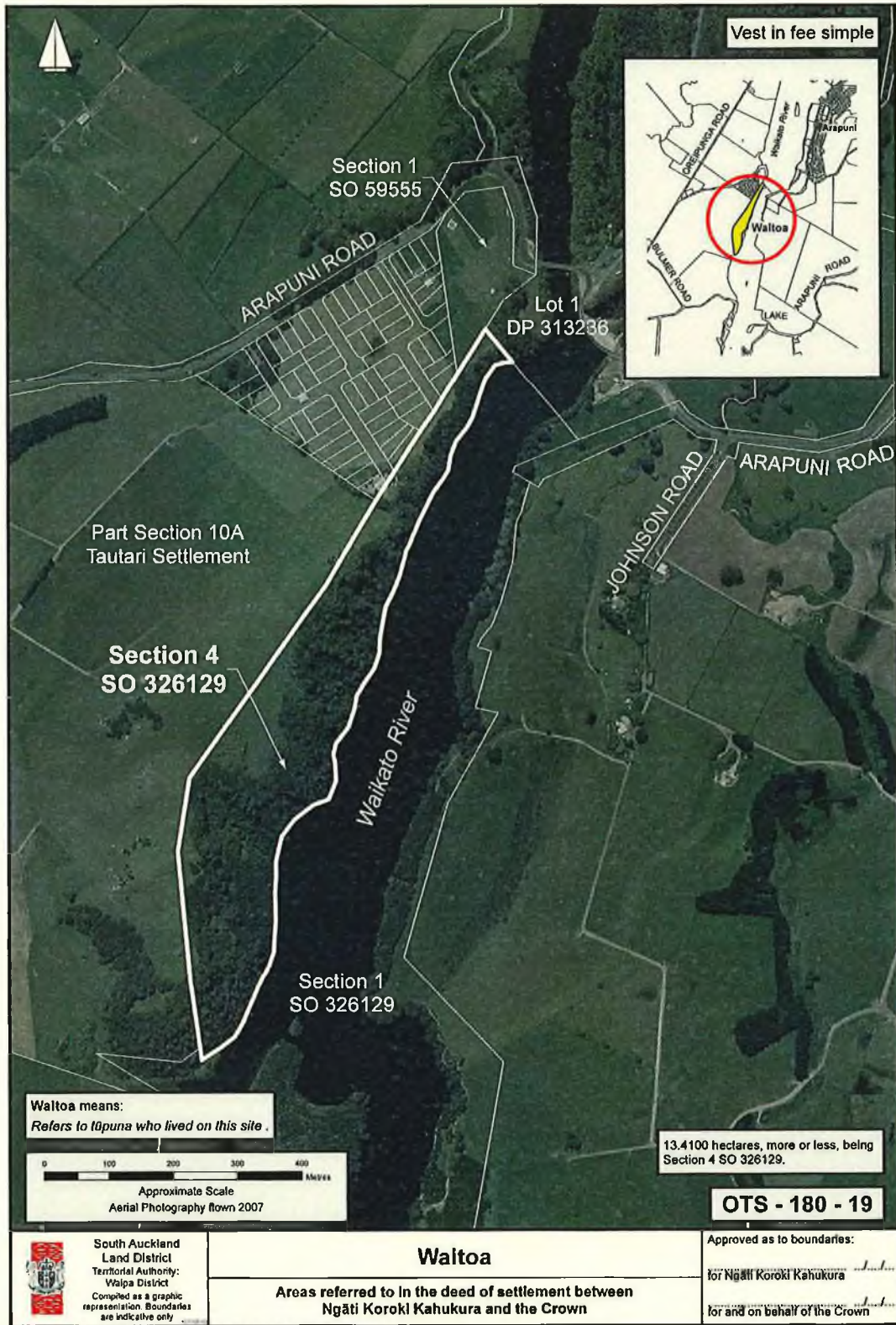

Handwritten initials or mark.

NGĀTI KOROKI KAHUKURA DEED OF SETTLEMENT
ATTACHMENTS

2.3: CULTURAL REDRESS PROPERTIES

WHANATANGI AND IHAIA (OTS-180-23)



Handwritten signature

NGĀTI KOROKI KAHUKURA DEED OF SETTLEMENT
ATTACHMENTS

2.3: CULTURAL REDRESS PROPERTIES

TUNAKAWA (OTS-180-24)

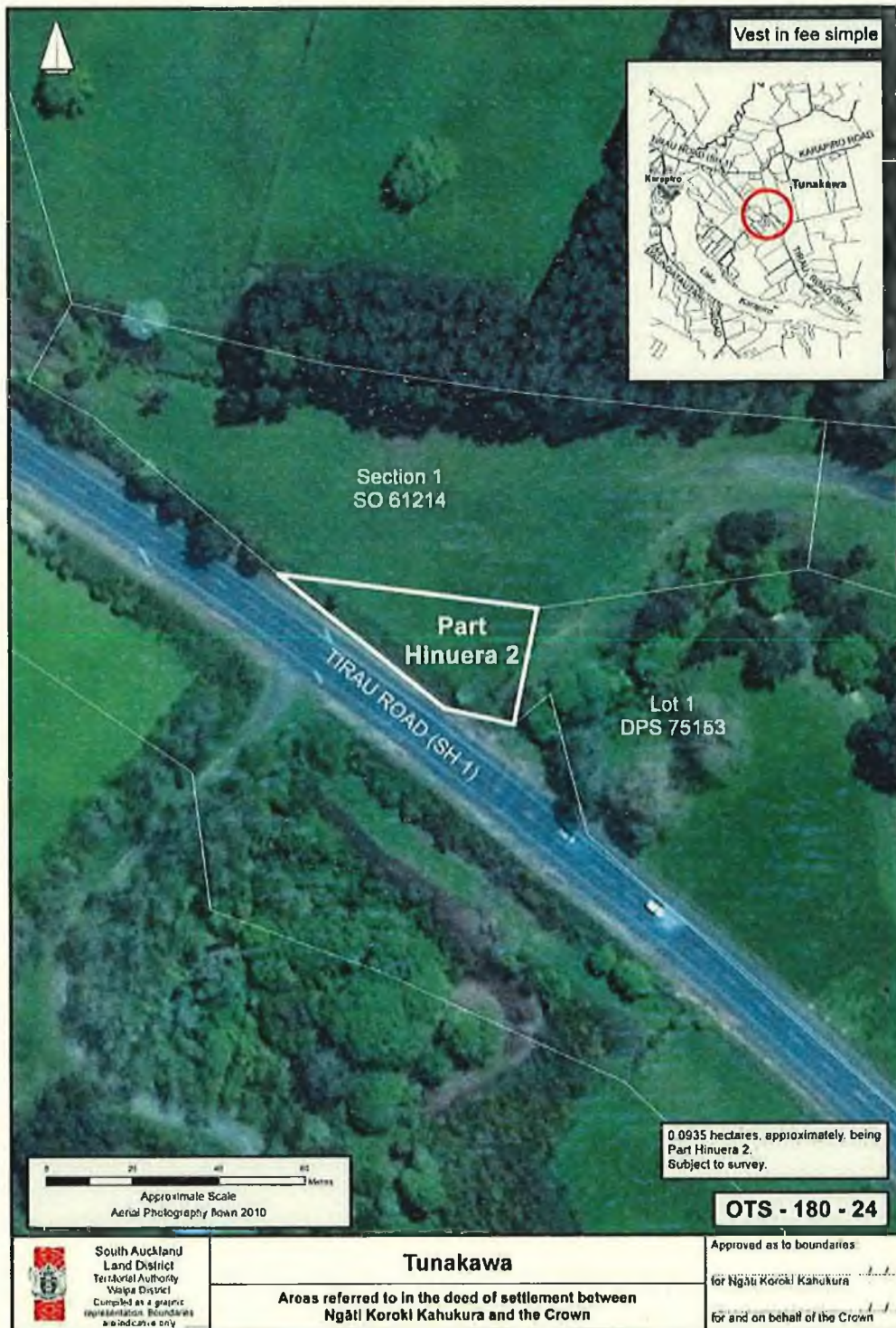

[Handwritten signature]

NGĀTI KOROKI KAHUKURA DEED OF SETTLEMENT
ATTACHMENTS

2.3: CULTURAL REDRESS PROPERTIES

TE KIWA AND TE UIRA (OTS-180-22)

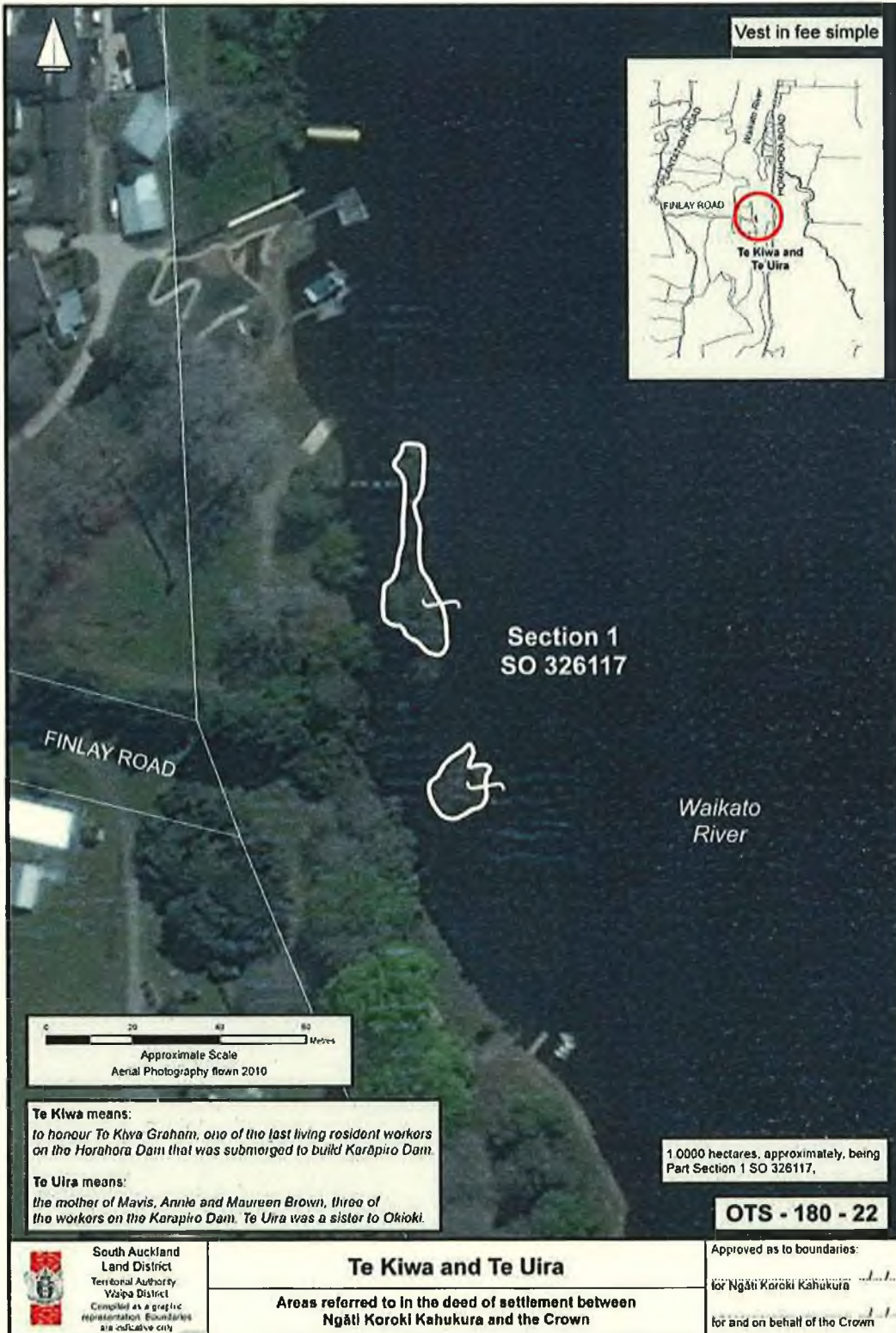

Handwritten initials

NGĀTI KOROKI KAHUKURA DEED OF SETTLEMENT
ATTACHMENTS

2.3: CULTURAL REDRESS PROPERTIES

WAIKAUKAU (OTS-180-20)



Handwritten signature

NGĀTI KOROKI KAHUKURA DEED OF SETTLEMENT
ATTACHMENTS

2.3: CULTURAL REDRESS PROPERTIES

KOROKI KAHUKURA KI PIARERE (OTS-180-25)

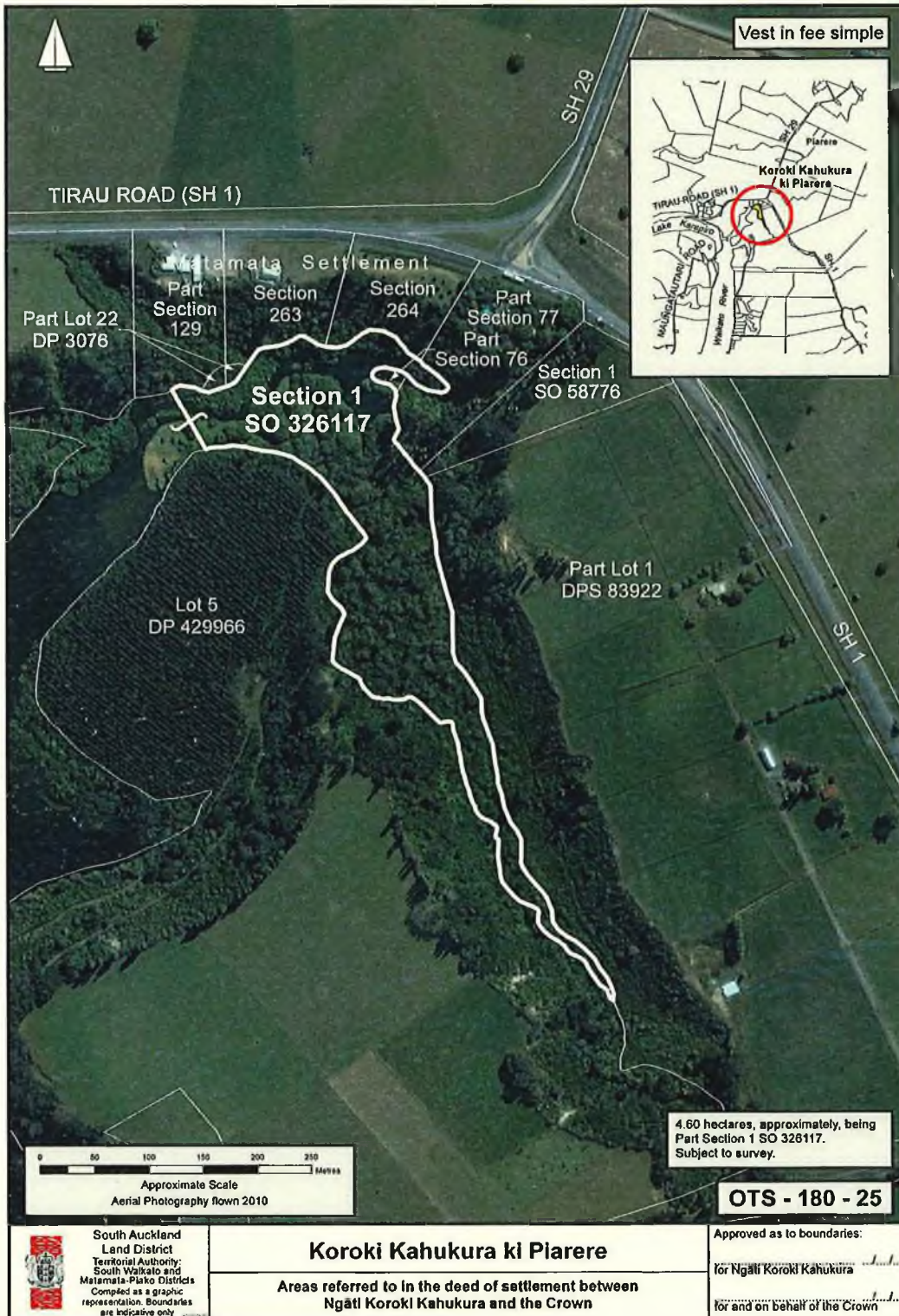

Handwritten initials or signature.

NGĀTI KOROKI KAHUKURA DEED OF SETTLEMENT
ATTACHMENTS

2.3: CULTURAL REDRESS PROPERTIES

HORAHORA ISLAND (OTS-180-21)



2.4 MAUNGATAUTARI MOUNTAIN SCENIC RESERVE

**NGĀTI KOROKI KAHUKURA DEED OF SETTLEMENT
ATTACHMENTS**

2.4: MAUNGATAUTARI MOUNTAIN SCENIC RESERVE

MAUNGATAUTARI MOUNTAIN SCENIC RESERVE (OTS-180-11)

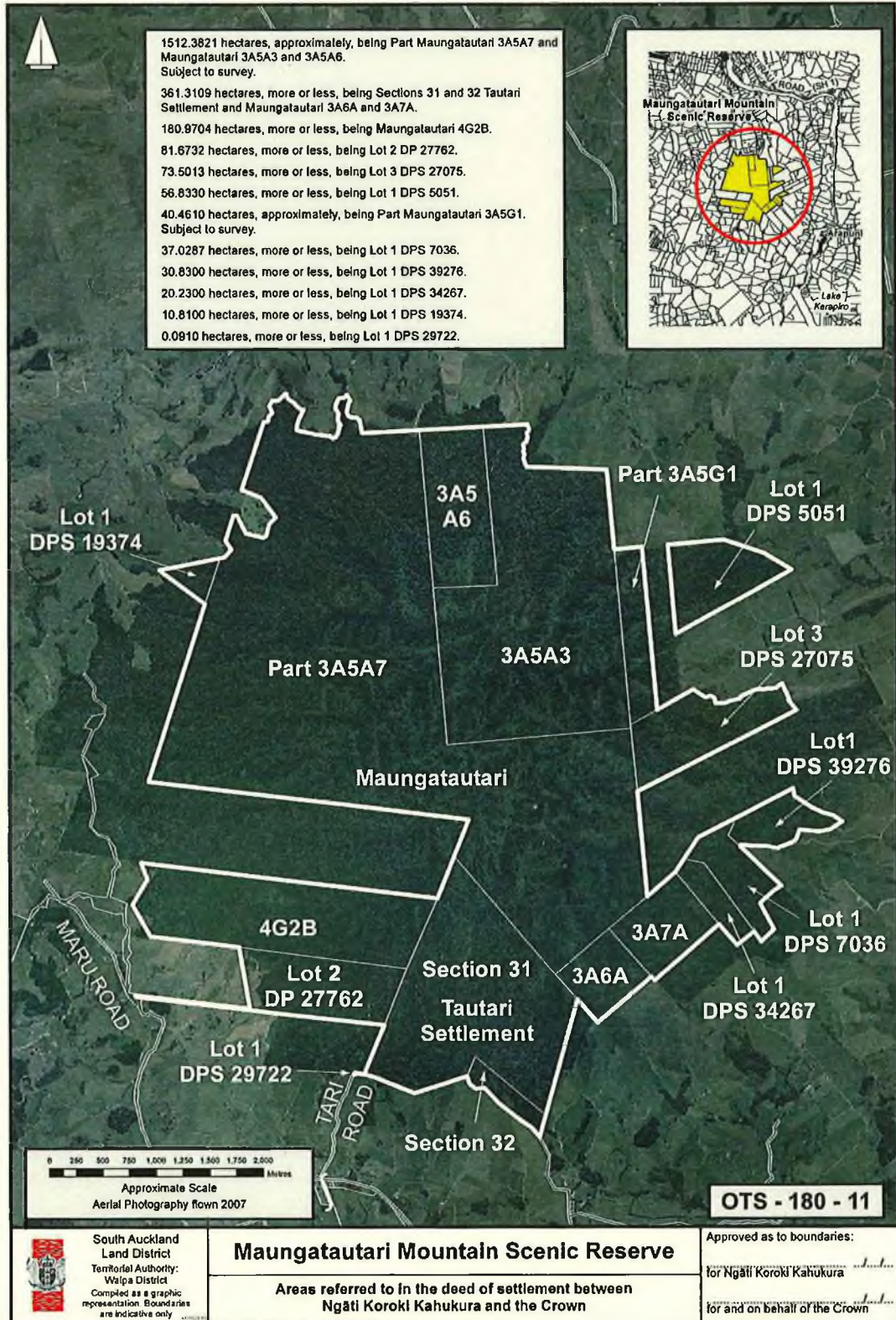

Handwritten signature

NGĀTI KOROKI KAHUKURA DEED OF SETTLEMENT
ATTACHMENTS

2.5 KARAPIRO TO LAKE ARAPUNI SUB-CATCHMENT



NGĀTI KOROKI KAHUKURA DEED OF SETTLEMENT
ATTACHMENTS

2.5: KARAPIRO TO LAKE ARAPUNI SUB-CATCHMENT

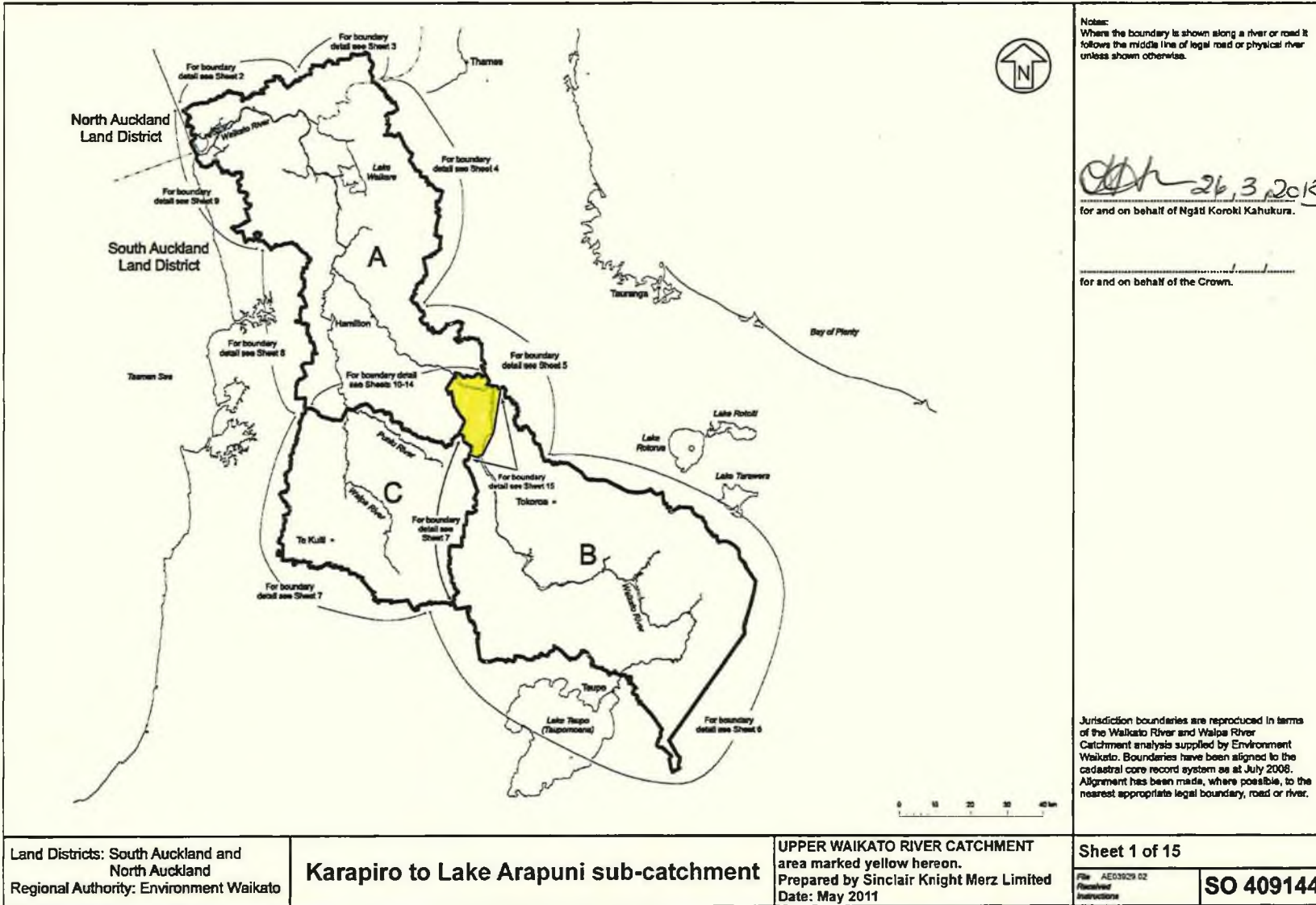

NGĀTI KOROKI KAHUKURA DEED OF SETTLEMENT
ATTACHMENTS

2.5: KARAPIRO TO LAKE ARAPUNI SUB-CATCHMENT

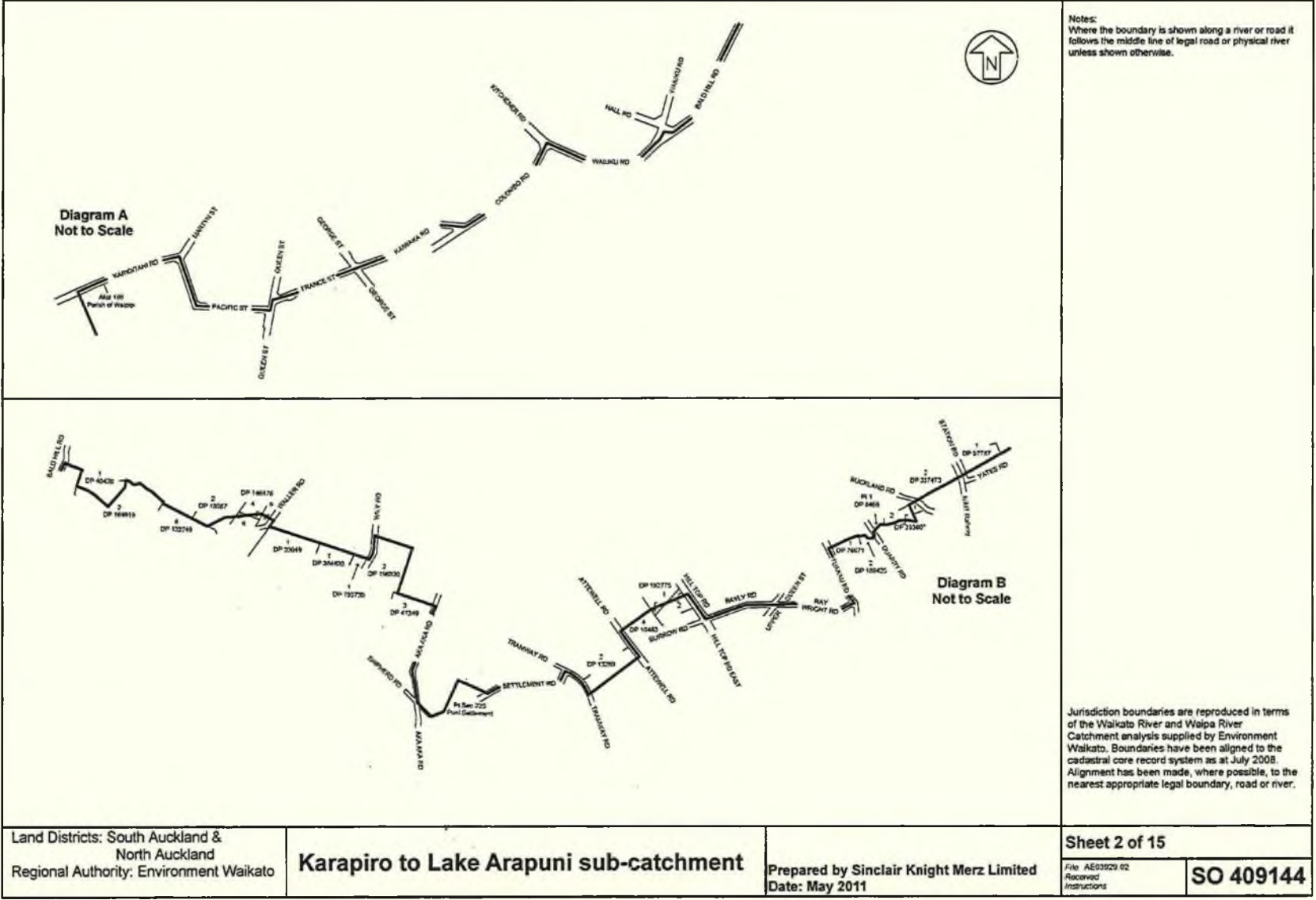

NGĀTI KOROKI KAHUKURA DEED OF SETTLEMENT
ATTACHMENTS

2.5: KARAPIRO TO LAKE ARAPUNI SUB-CATCHMENT

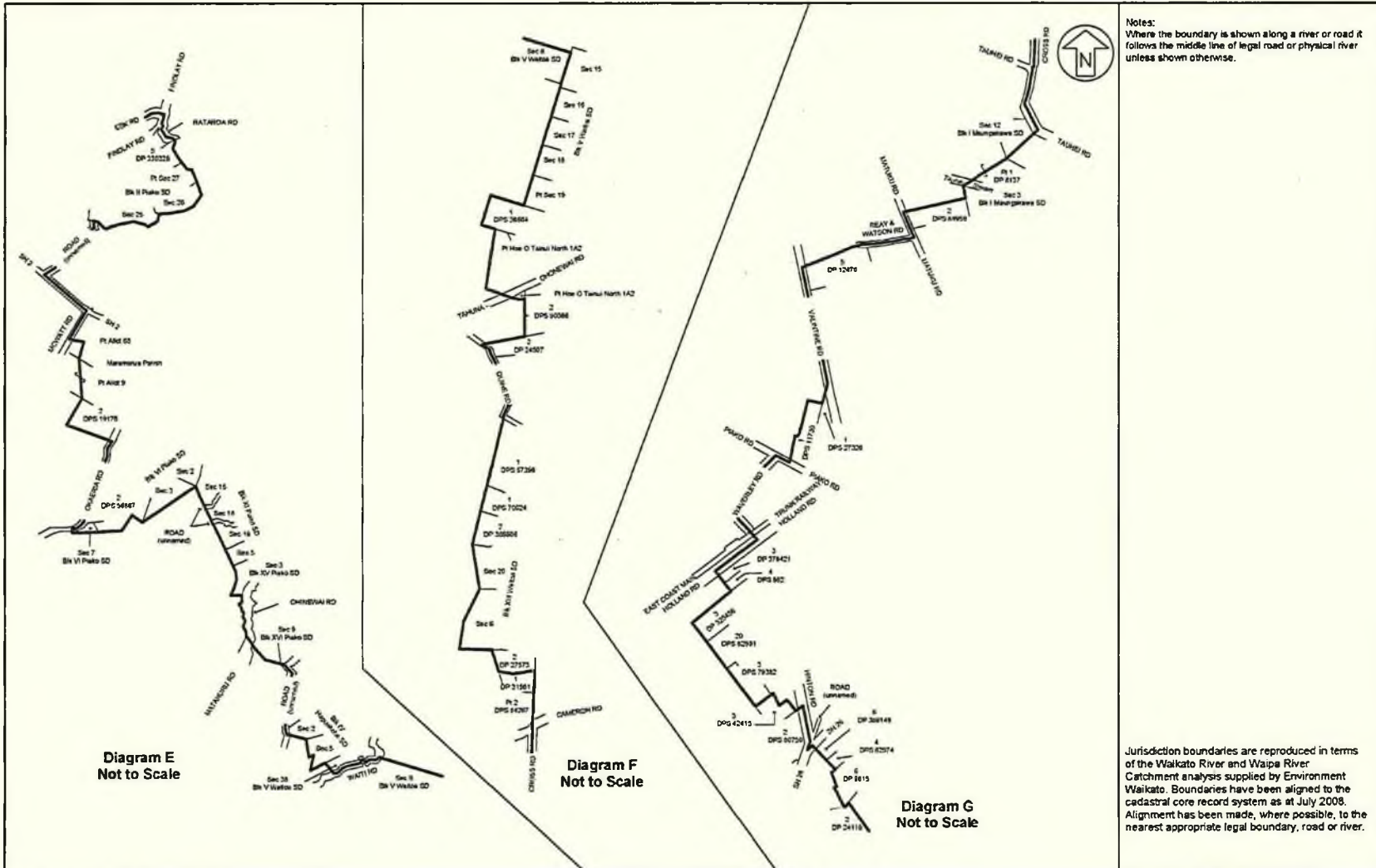

Notes:
Where the boundary is shown along a river or road it follows the middle line of legal road or physical river unless shown otherwise.

Jurisdiction boundaries are reproduced in terms of the Waikato River and Waipa River Catchment analysis supplied by Environment Waikato. Boundaries have been aligned to the cadastral core record system as at July 2008. Alignment has been made, where possible, to the nearest appropriate legal boundary, road or river.

Land Districts: South Auckland & North Auckland
Regional Authority: Environment Waikato

Karapiro to Lake Arapuni sub-catchment

Prepared by Sinclair Knight Merz Limited
Date: May 2011

Sheet 4 of 15
File: AEO3020 02
Revised Instructions
SO 409144

NGĀTI KOROKI KAHUKURA DEED OF SETTLEMENT
ATTACHMENTS

2.5: KARAPIRO TO LAKE ARAPUNI SUB-CATCHMENT

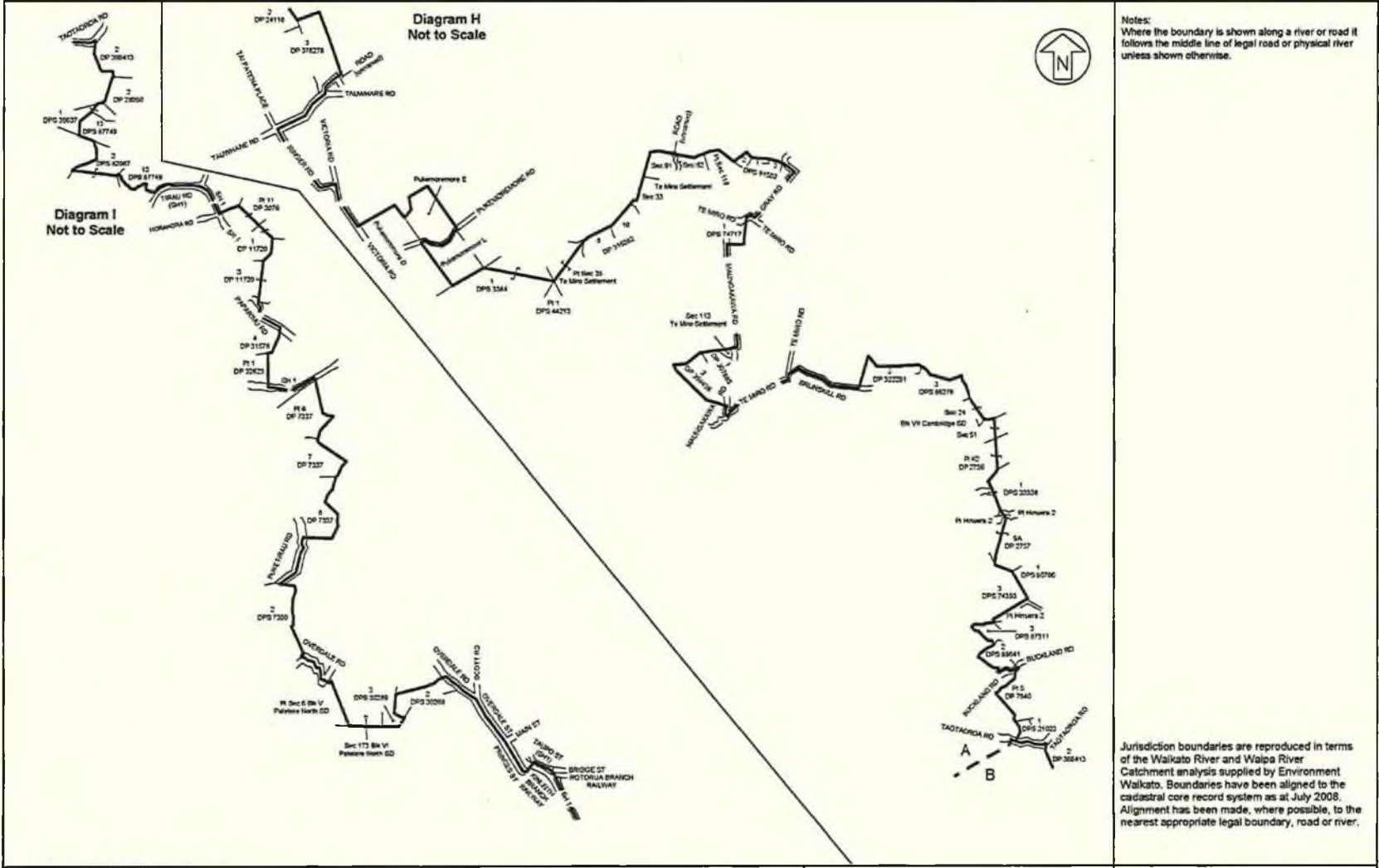

Land Districts: South Auckland &
North Auckland
Regional Authority: Environment Waikato

Karapiro to Lake Arapuni sub-catchment

Prepared by Sinclair Knight Merz Limited
Date: May 2011

Sheet 5 of 15
File: AE02929_02
Revised
Instructions
SO 409144

NGĀTI KOROKI KAHUKURU DEED OF SETTLEMENT
ATTACHMENTS

2.5: KARAPIRO TO LAKE ARAPUNI SUB-CATCHMENT

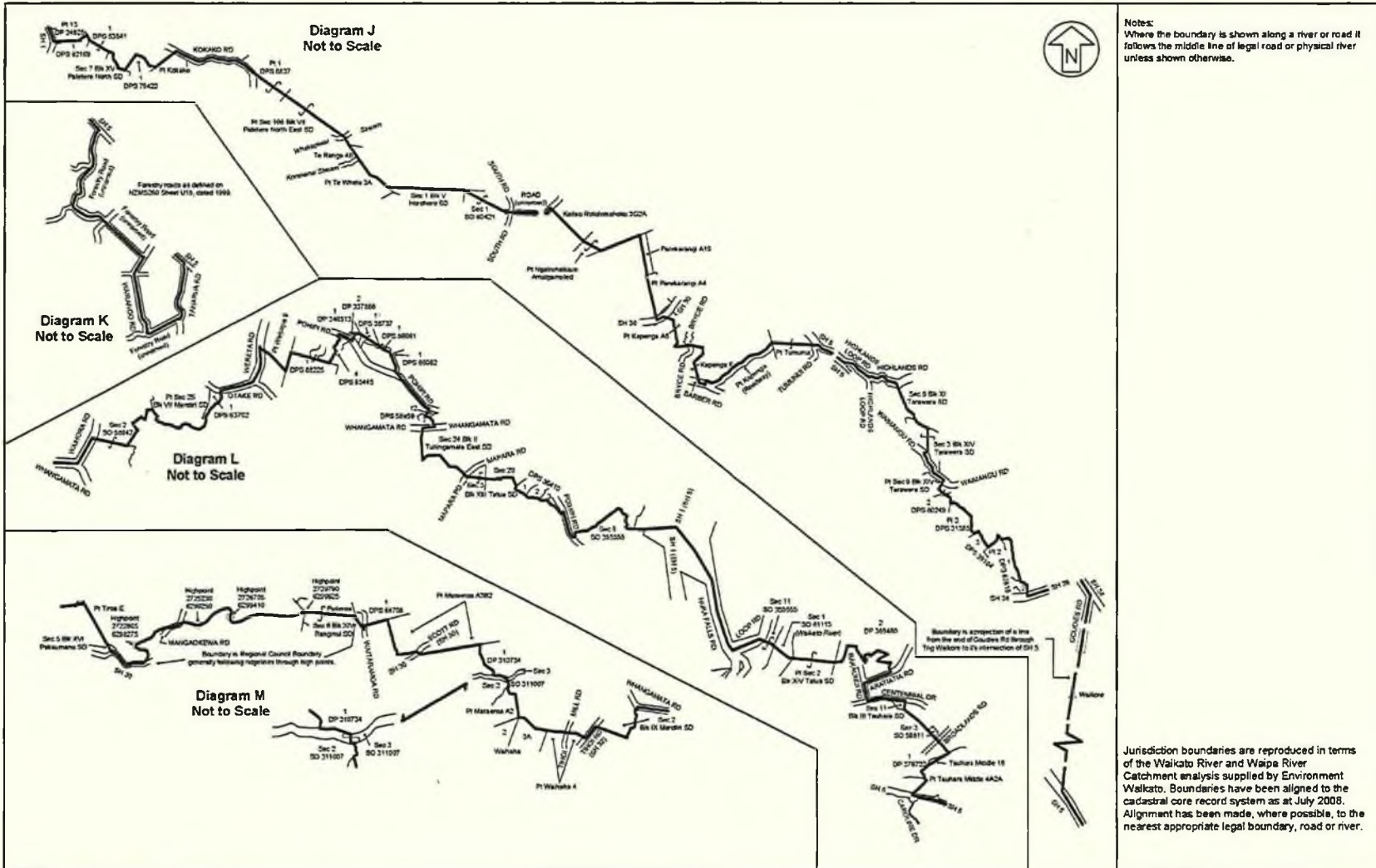

Land Districts: South Auckland &
North Auckland
Regional Authority: Environment Waikato

Karapiro to Lake Arapuni sub-catchment

Prepared by Sinclair Knight Merz Limited
Date: May 2011

Sheet 6 of 15
File: AE03929 02
Received Instructions
SO 409144

Handwritten mark resembling the letter 'H'.

NGĀTI KOROKI KAHUKURA DEED OF SETTLEMENT
ATTACHMENTS

2.5: KARAPIRO TO LAKE ARAPUNI SUB-CATCHMENT

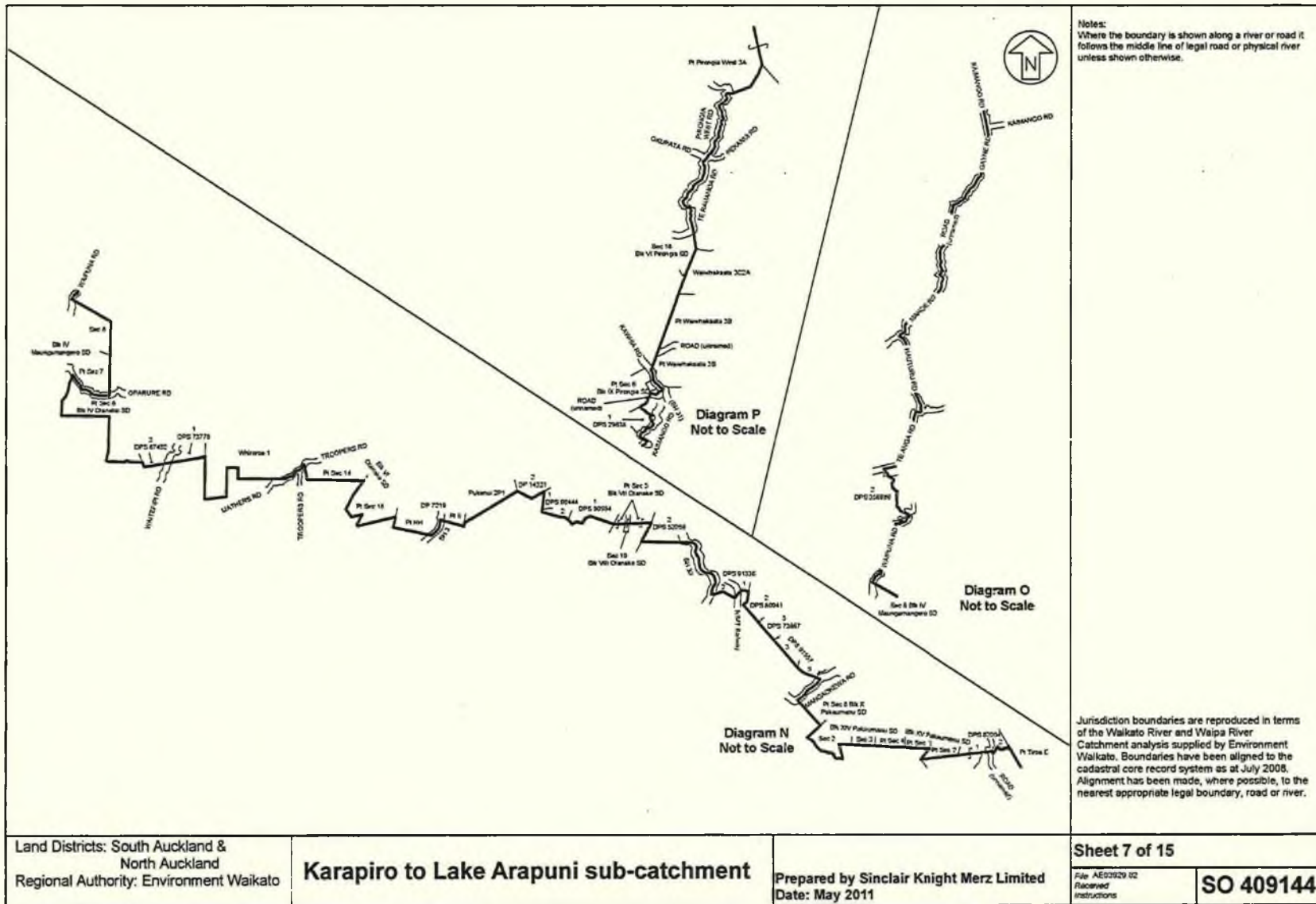

NGĀITI KOROKI KAHUKURA DEED OF SETTLEMENT
ATTACHMENTS

2.5: KARAPIRO TO LAKE ARAPUNI SUB-CATCHMENT

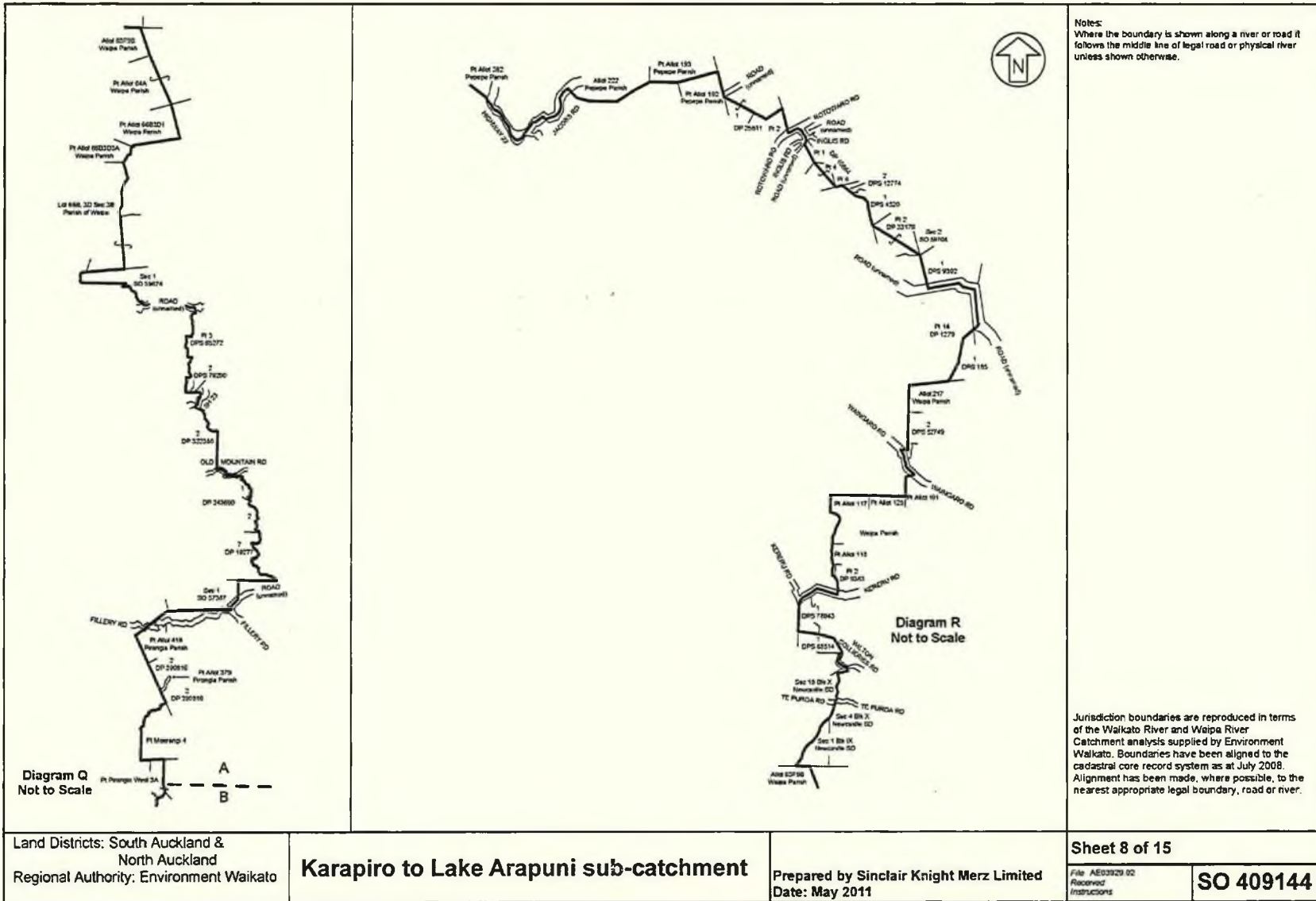

NGĀTI KOROKI KAHUKURA DEED OF SETTLEMENT
ATTACHMENTS

2.5: KARAPIRO TO LAKE ARAPUNI SUB-CATCHMENT

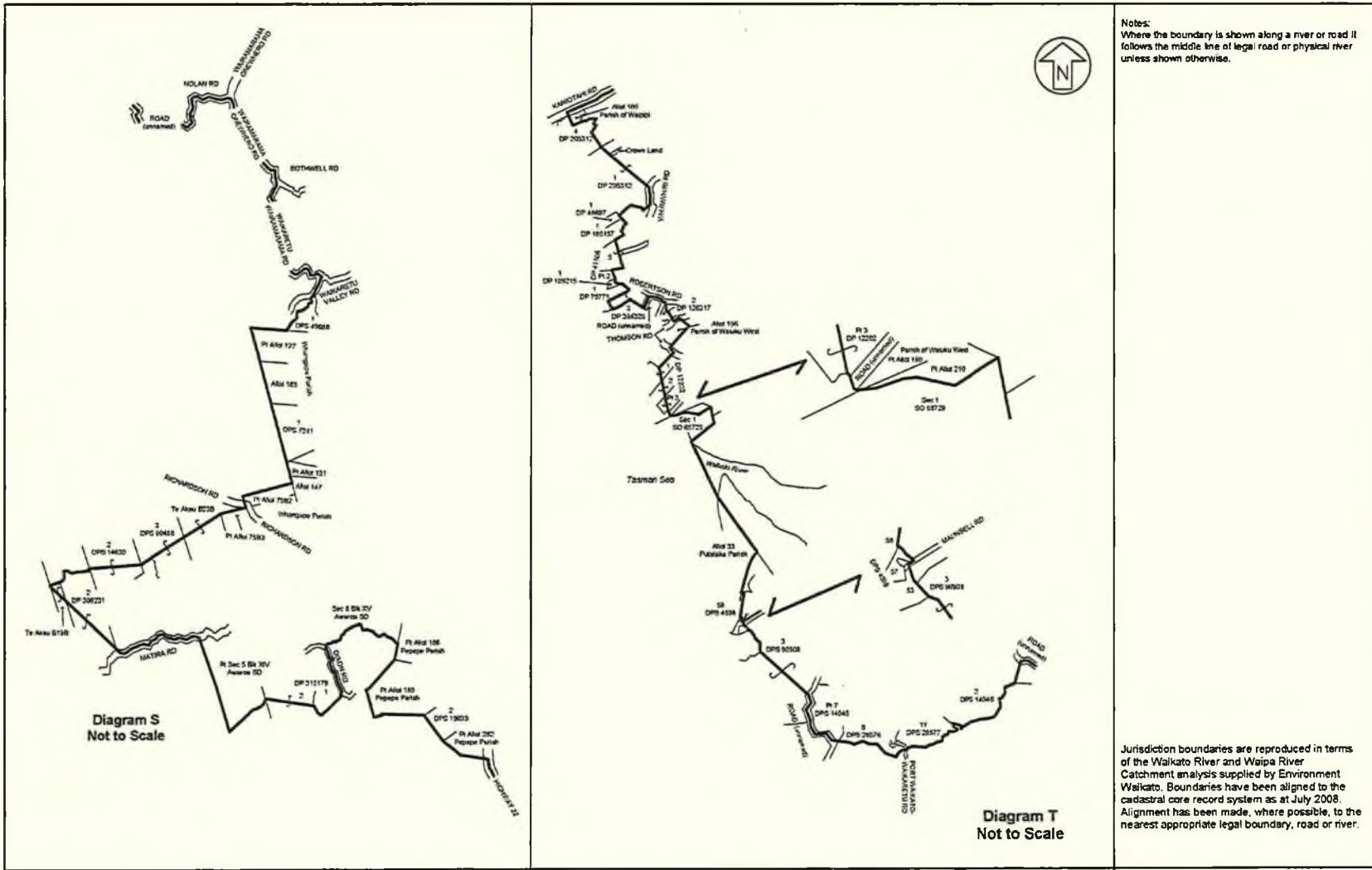

Notes:
Where the boundary is shown along a river or road it follows the middle line of legal road or physical river unless shown otherwise.

Jurisdiction boundaries are reproduced in terms of the Waikato River and Waipa River Catchment analysis supplied by Environment Waikato. Boundaries have been aligned to the cadastral core record system as at July 2008. Alignment has been made, where possible, to the nearest appropriate legal boundary, road or river.

Land Districts: South Auckland & North Auckland
Regional Authority: Environment Waikato

Karapiro to Lake Arapuni sub-catchment

Prepared by Sinclair Knight Merz Limited
Date: May 2011

Sheet 9 of 15

File: AE03929_02
Revised
Instructions

SO 409144



NGĀTI KOROKI KAHUKURA DEED OF SETTLEMENT
ATTACHMENTS

2.5: KARAPIRO TO LAKE ARAPUNI SUB-CATCHMENT

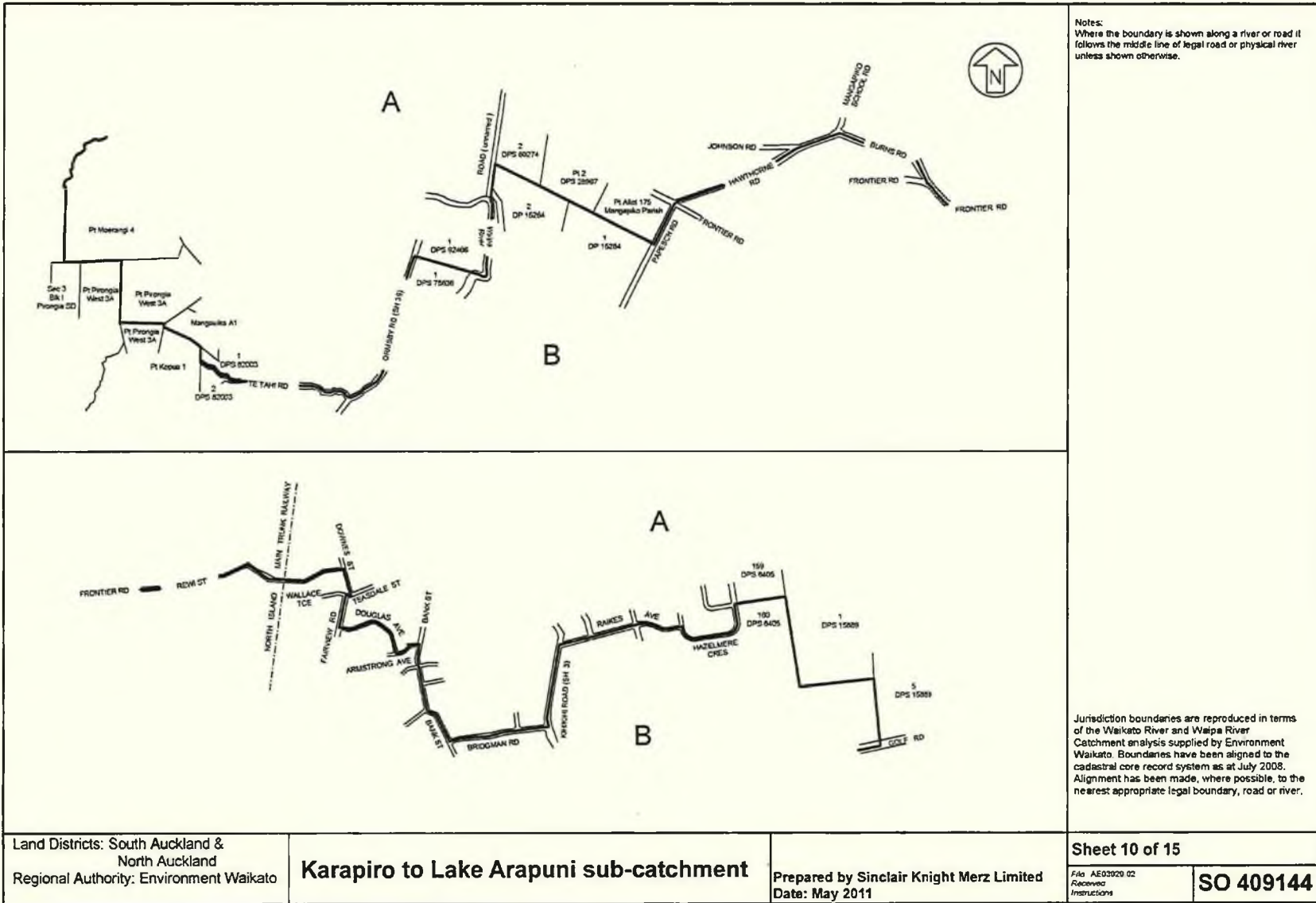

NGĀTI KOROKI KAHUKURA DEED OF SETTLEMENT
ATTACHMENTS

2.5: KARAPIRO TO LAKE ARAPUNI SUB-CATCHMENT

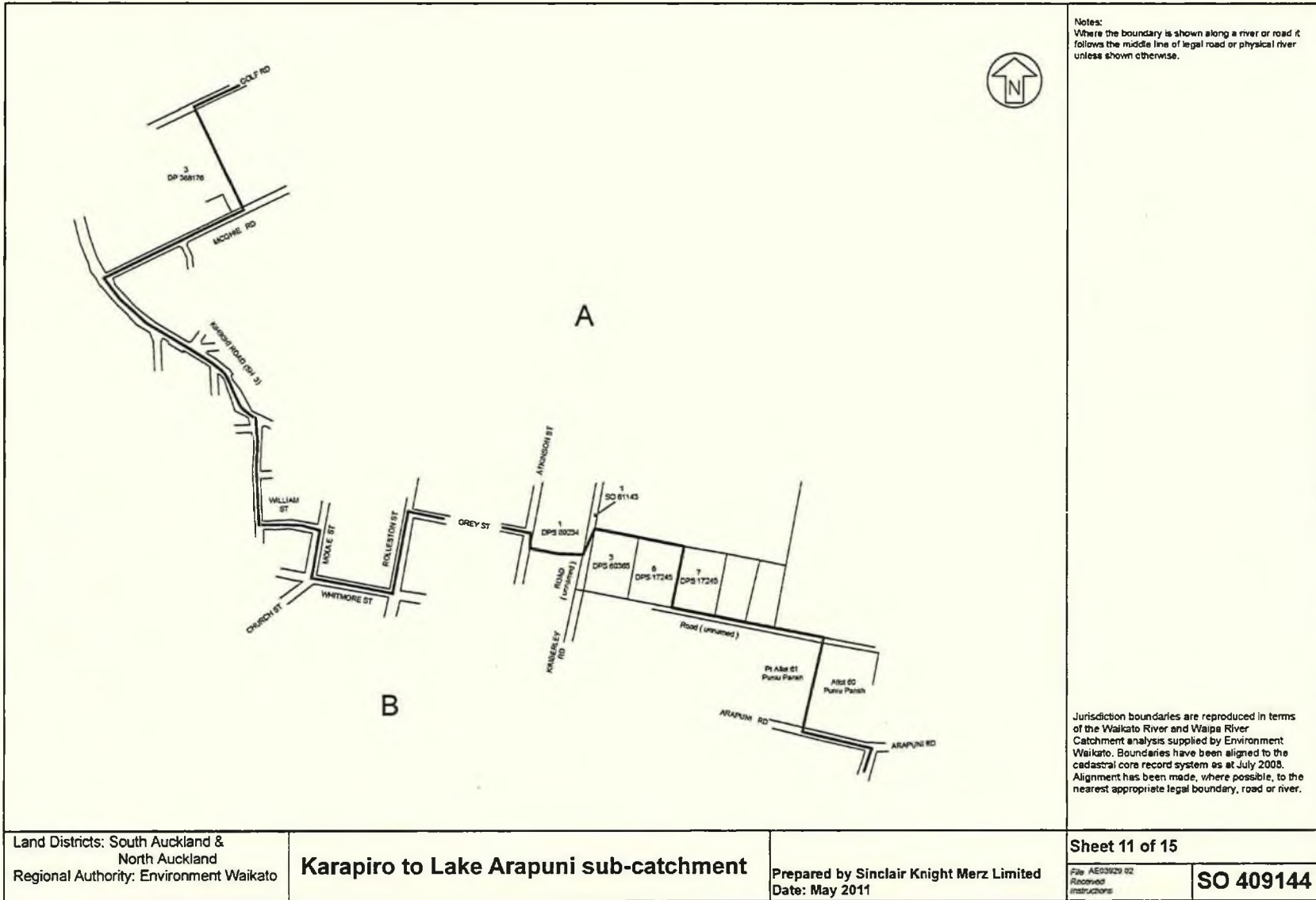

NGĀITI KOROKI KAHUKURA DEED OF SETTLEMENT
ATTACHMENTS

2.5: KARAPIRO TO LAKE ARAPUNI SUB-CATCHMENT

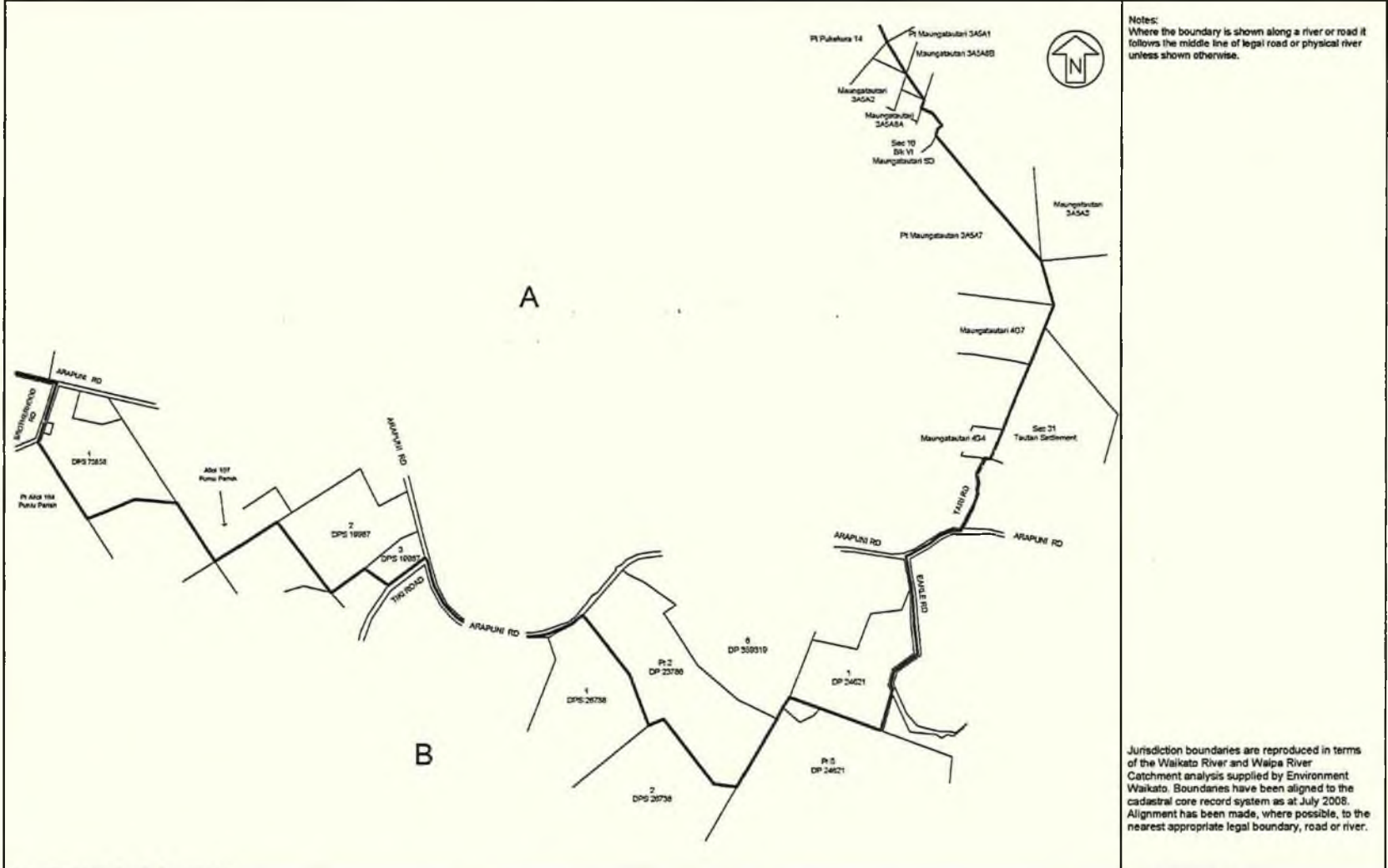

Notes:
Where the boundary is shown along a river or road it follows the middle line of legal road or physical river unless shown otherwise.

Jurisdiction boundaries are reproduced in terms of the Waikato River and Waipa River Catchment analysis supplied by Environment Waikato. Boundaries have been aligned to the cadastral core record system as at July 2008. Alignment has been made, where possible, to the nearest appropriate legal boundary, road or river.

Land Districts: South Auckland & North Auckland Regional Authority: Environment Waikato	Karapiro to Lake Arapuni sub-catchment	Prepared by Sinclair Knight Merz Limited Date: May 2011	Sheet 12 of 15 File: AEO2929_02 Received Instructions SO 409144
--	---	--	--

NGĀTI KOROKI KAHUKURA DEED OF SETTLEMENT
ATTACHMENTS

2.5: KARAPIRO TO LAKE ARAPUNI SUB-CATCHMENT

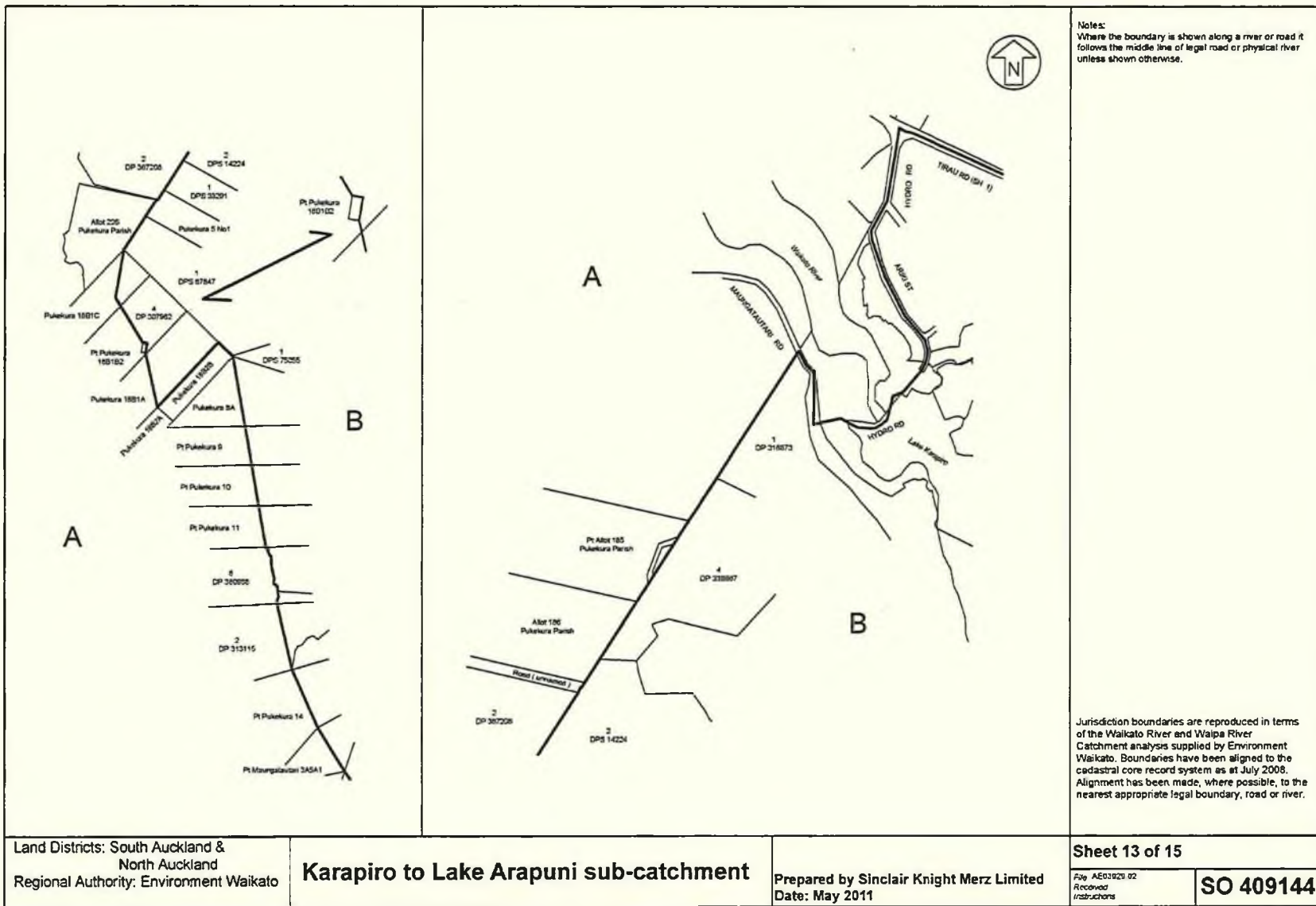

2.5: KARAPIRO TO LAKE ARAPUNI SUB-CATCHMENT

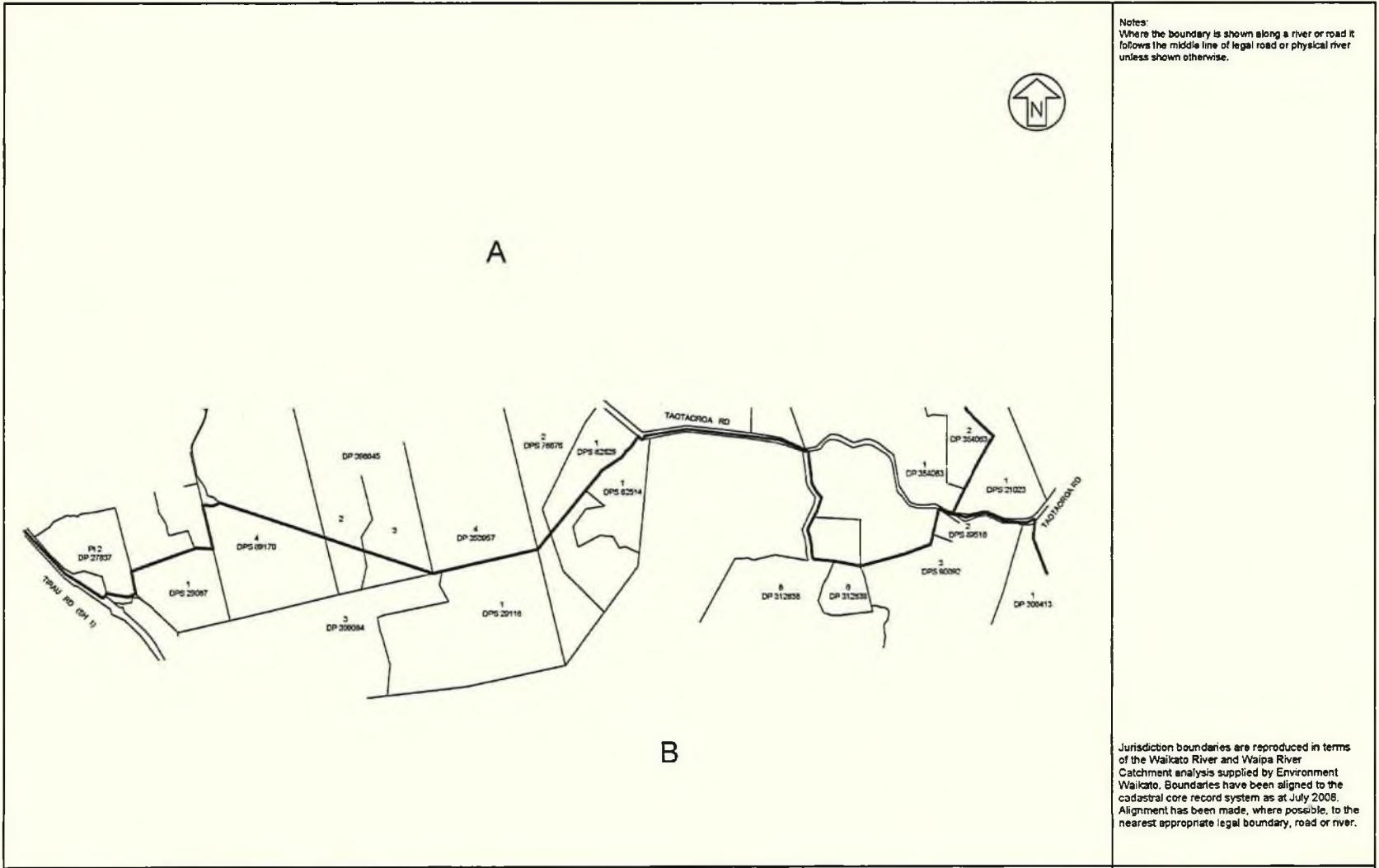

Notes:
Where the boundary is shown along a river or road it follows the middle line of legal road or physical river unless shown otherwise.

Jurisdiction boundaries are reproduced in terms of the Waikato River and Waipa River Catchment analysis supplied by Environment Waikato. Boundaries have been aligned to the cadastral core record system as at July 2008. Alignment has been made, where possible, to the nearest appropriate legal boundary, road or river.

Land Districts: South Auckland &
North Auckland
Regional Authority: Environment Waikato

Karapiro to Lake Arapuni sub-catchment

Prepared by Sinclair Knight Merz Limited
Date: May 2011

Sheet 14 of 15

File AE03020 02
Received
Instructions

SO 409144

2.6 PUKEATUA SCHOOL



NGĀTI KOROKI KAHUKURA DEED OF SETTLEMENT
ATTACHMENTS

2.6: PUKEATUA SCHOOL

PUKEATUA SCHOOL (OTS-180-026)

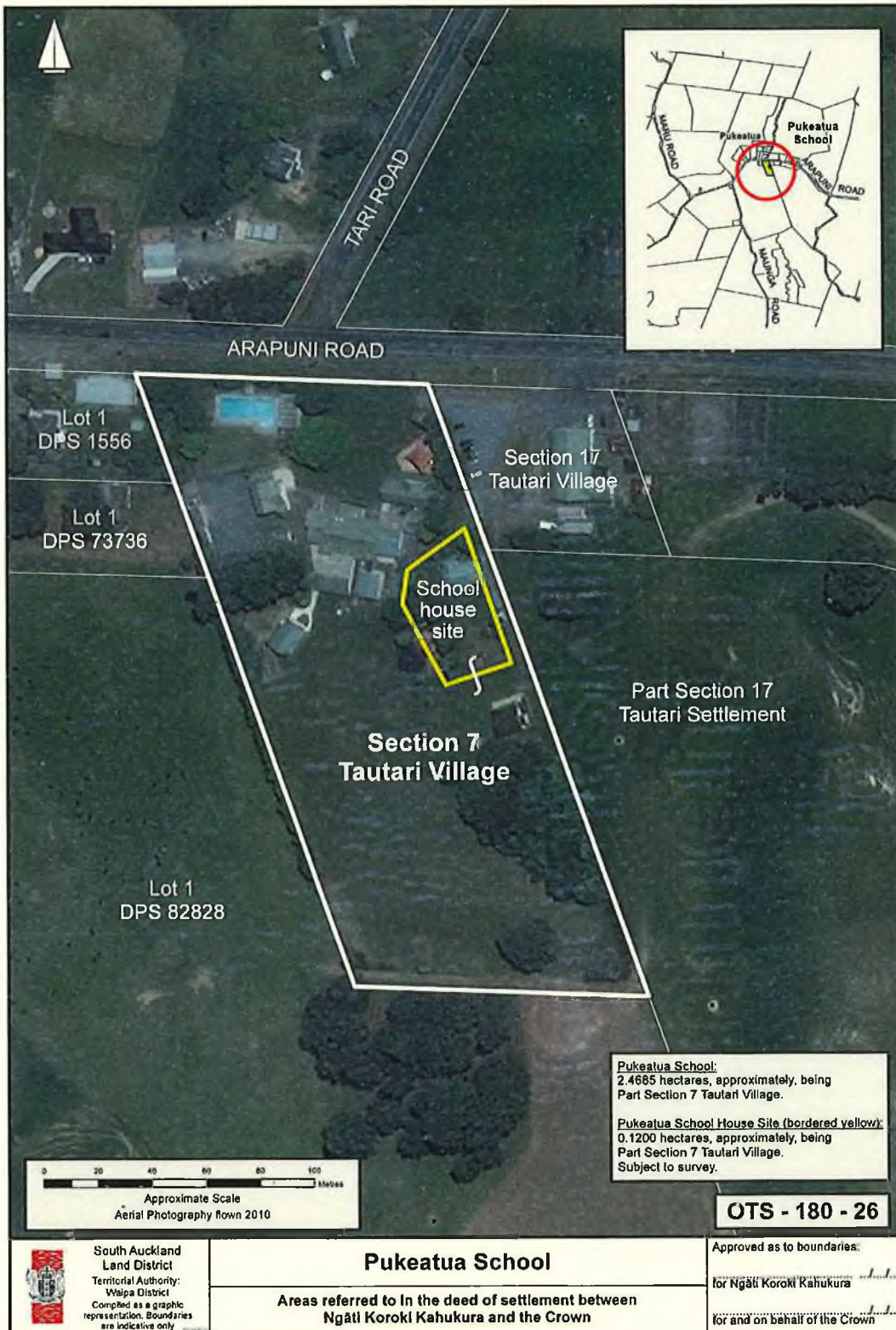

st

2.7 NATIVE LAND COURT BLOCKS



NGĀTI KOROKI KAHUKURA DEED OF SETTLEMENT
ATTACHMENTS

2.7: NATIVE LAND COURT BLOCKS

NATIVE LAND COURT BLOCKS (OTS-180-030)

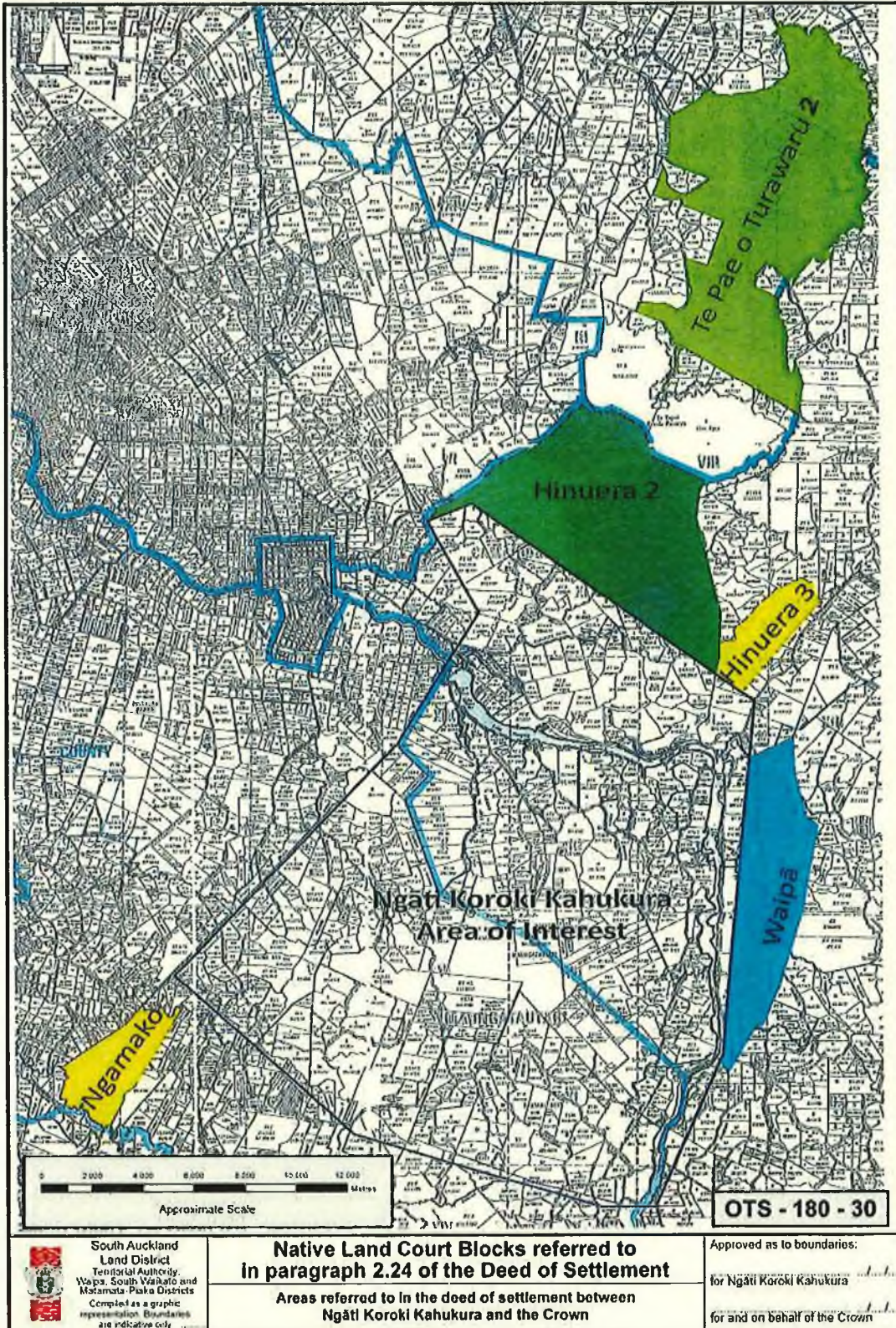

3. RFR AREA

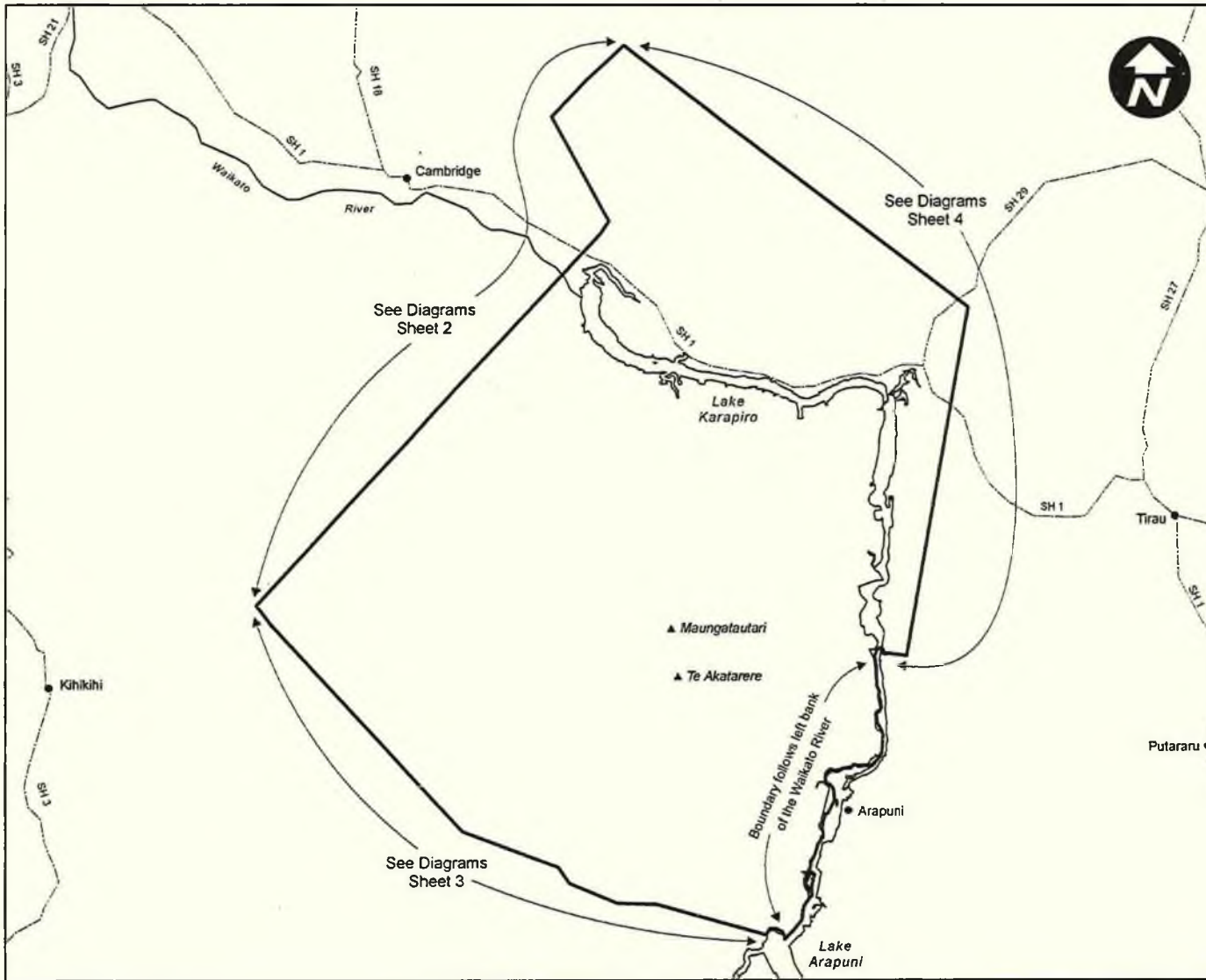

This plan is only for the purpose of the Exclusive Right of First Refusal over Crown Land and to identify the area that Memorials will be removed from as referred to in the Deed of Settlement between the Crown and Ngāti Koroki Kahukura. It is not intended for any other purpose.

Certified that the boundary shown hereon is the same as that boundary agreed to for the purposes of the Exclusive Right of First Refusal over Crown Land in the Deed of Settlement between the Crown and Ngāti Koroki Kahukura.

Approved as to boundaries:

.....
for Ngāti Koroki Kahukura

.....
for and on behalf of the Crown

Notes:

1. Exclusive Right of First Refusal Area (RFR Area) boundary is bold black line.
2. Coordinates are in terms of New Zealand Transverse Mercator 2000 (NZTM).
3. Base mapping sourced from Land Information New Zealand data. Crown copyright reserved.
4. Where the RFR Area boundary bisects a land parcel, then that parcel is deemed to be within the RFR Area if the majority of the parcel is within the RFR Area.

Land District: South Auckland

Ngāti Koroki Kahukura
Exclusive Right of First Refusal Area

TERRITORIAL AUTHORITY: Matamata-Piako, South Waikato & Waipa
Compiled by Sinclair Knight Merz Ltd
Scale: 1:125,000 Date: May 2011

File AE03929_02
Received
Instructions: May 2011

SO 443357
Sheet 1 of 4

NGĀTI KOROKI KAHUKURA DEED OF SETTLEMENT ATTACHMENTS

3. RFR AREA

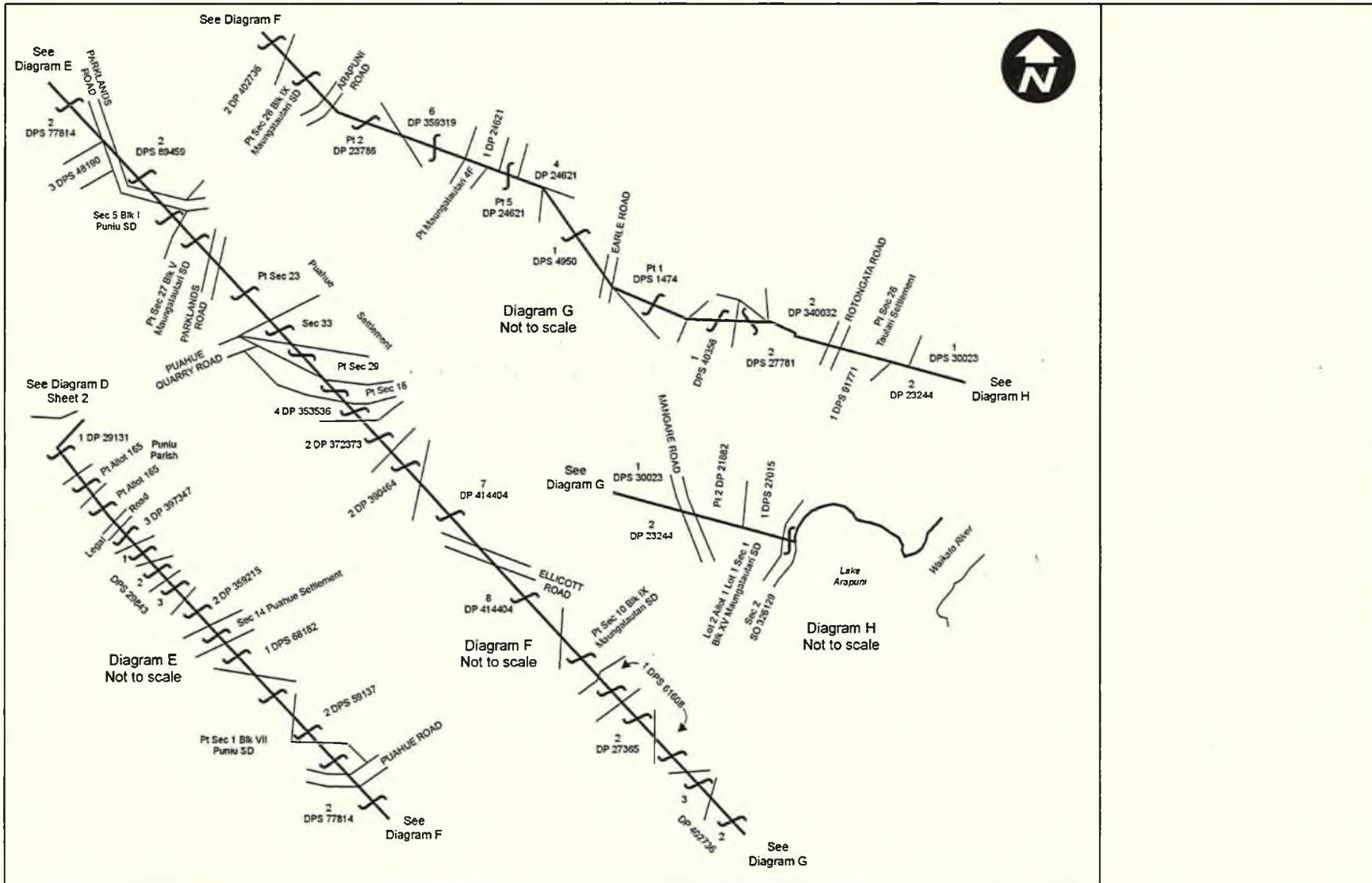

Land District: South Auckland

**Ngāti Koroki Kahukura
 Exclusive Right of First Refusal Area**

TERRITORIAL AUTHORITY: Matamata-Piako,
 South Waikato & Waipa
 Compiled by Sinclair Knight Merz Ltd
 Not to Scale Date May 2011

File AE03929 02
 Received
 Instructions: May 2011

SO 443357
 Sheet 3 of 4



