

NGĀTI HINERANGI
and
TE PUĀWAITANGA O NGĀTI HINERANGI IWI TRUST
and
THE CROWN

DEED OF SETTLEMENT:
ATTACHMENTS



TABLE OF CONTENTS

1.	AREA OF INTEREST.....	3
2.	DEED PLANS	5
3.	MANAWARU SCHOOL HOUSE SITE DIAGRAM	29
4.	RFR LAND	31
5.	DRAFT SETTLEMENT BILL	36

ATTACHMENTS

1. AREA OF INTEREST



ATTACHMENTS

1: AREA OF INTEREST

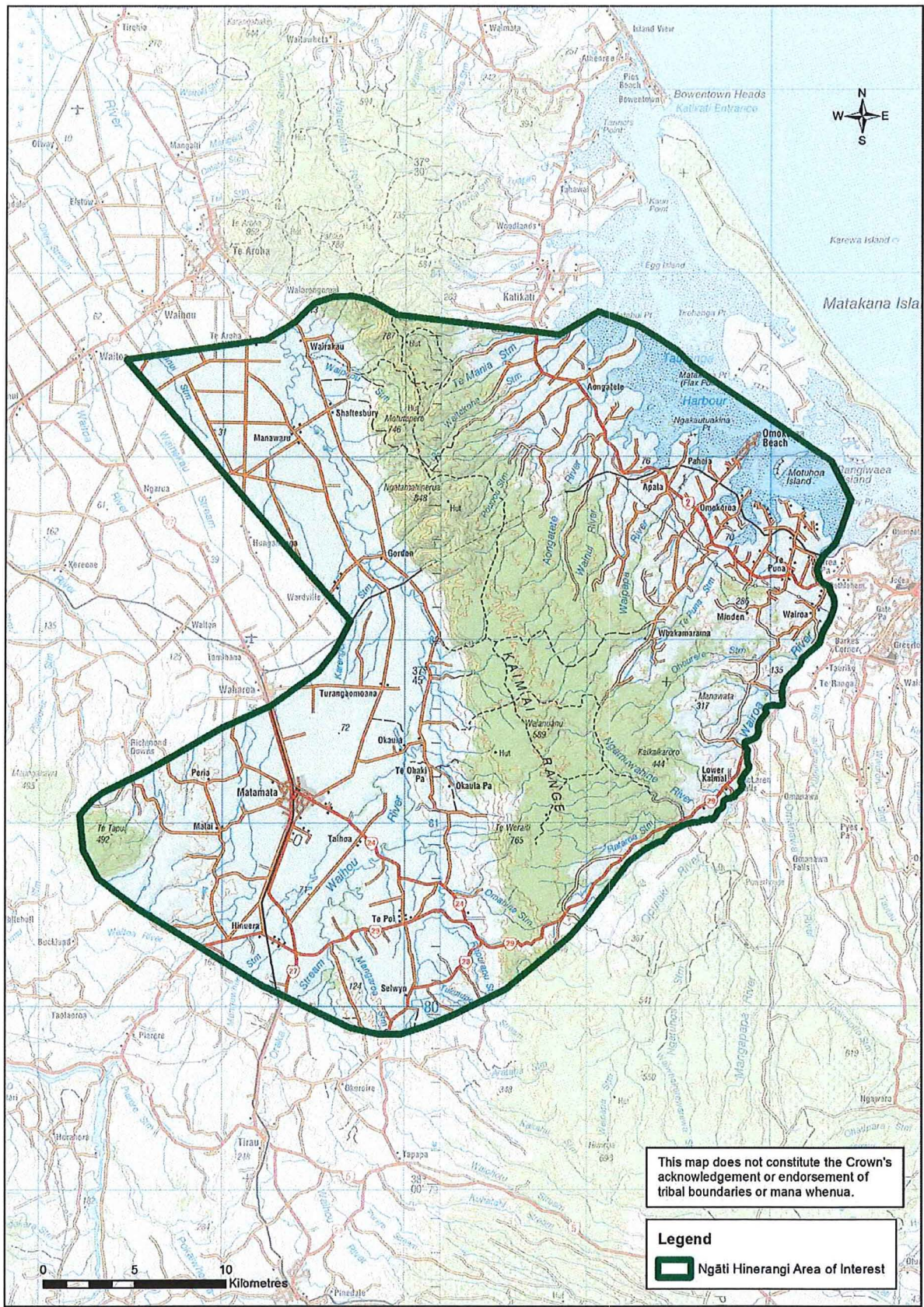

2. DEED PLANS



ATTACHMENTS
2: DEED PLANS

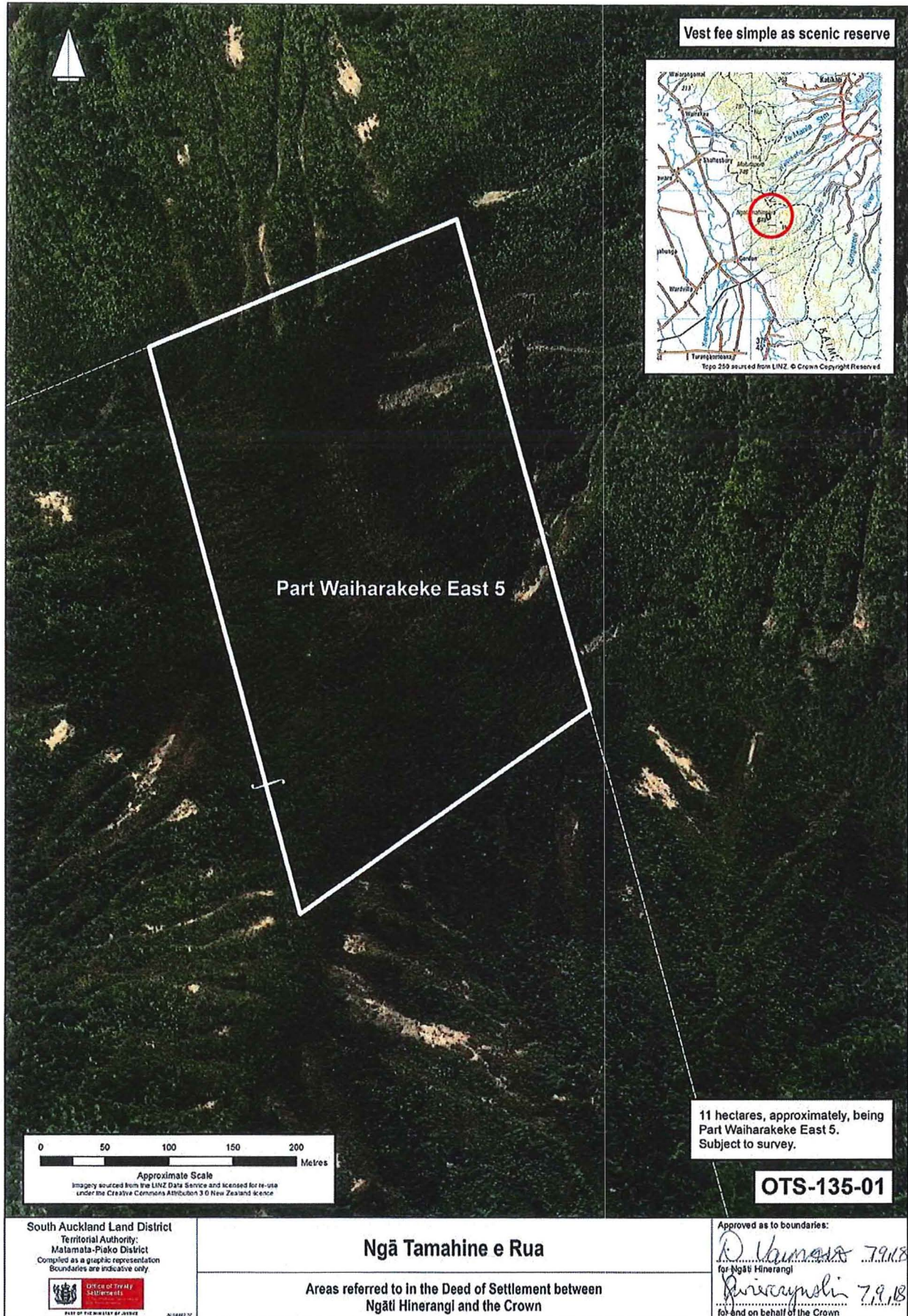

ATTACHMENTS
2: DEED PLANS

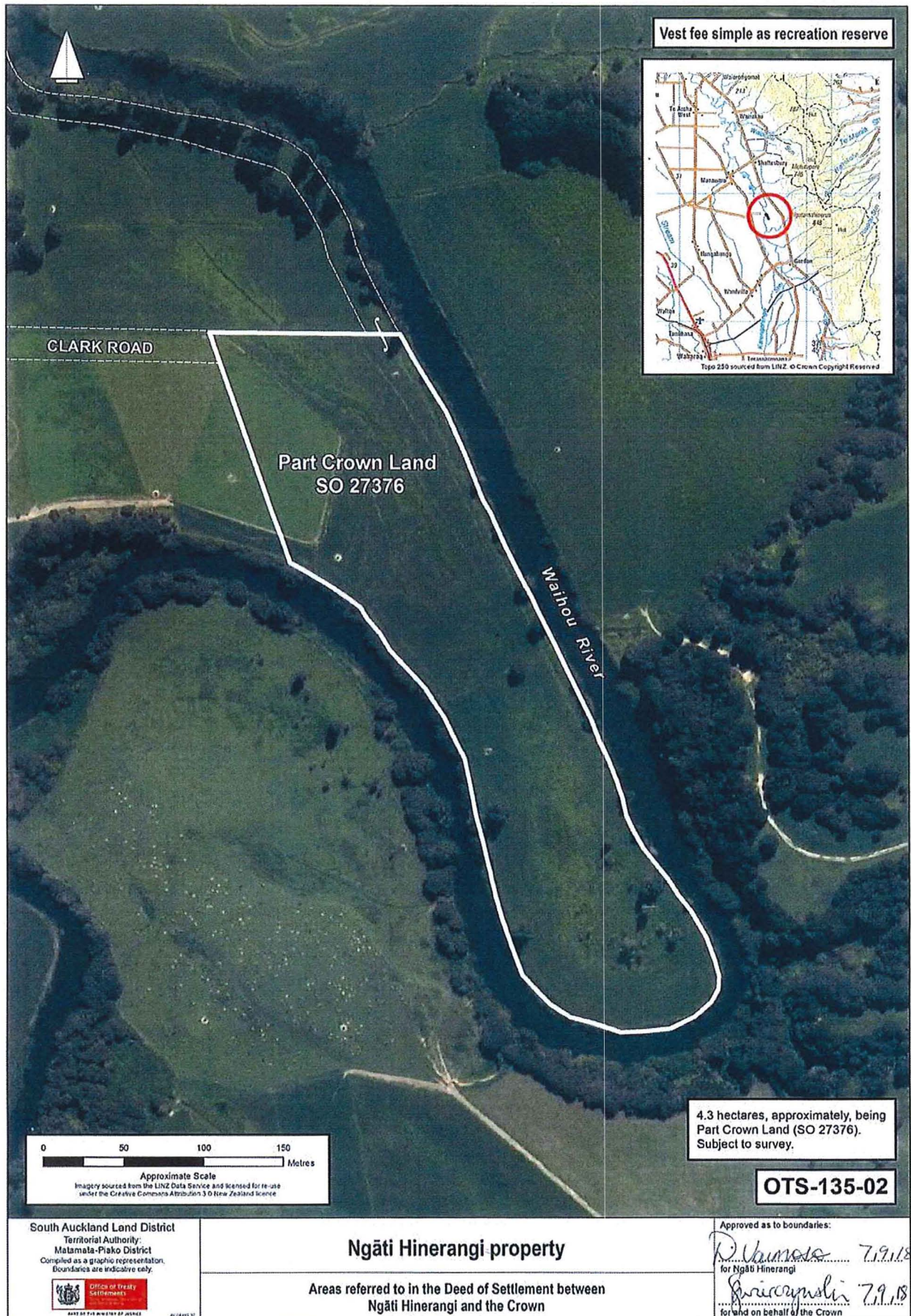

ATTACHMENTS
2: DEED PLANS



ATTACHMENTS 2: DEED PLANS

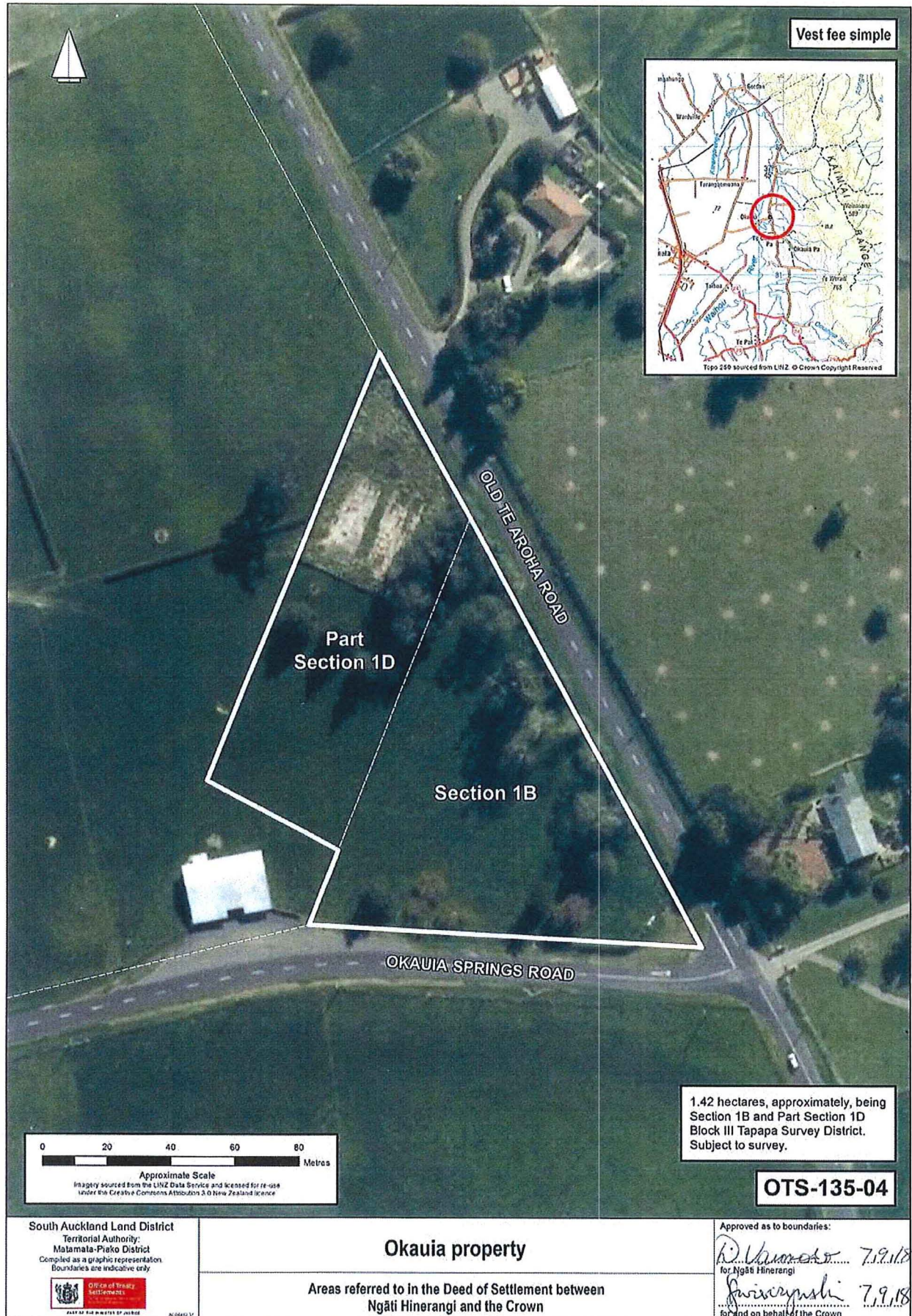

ATTACHMENTS 2: DEED PLANS

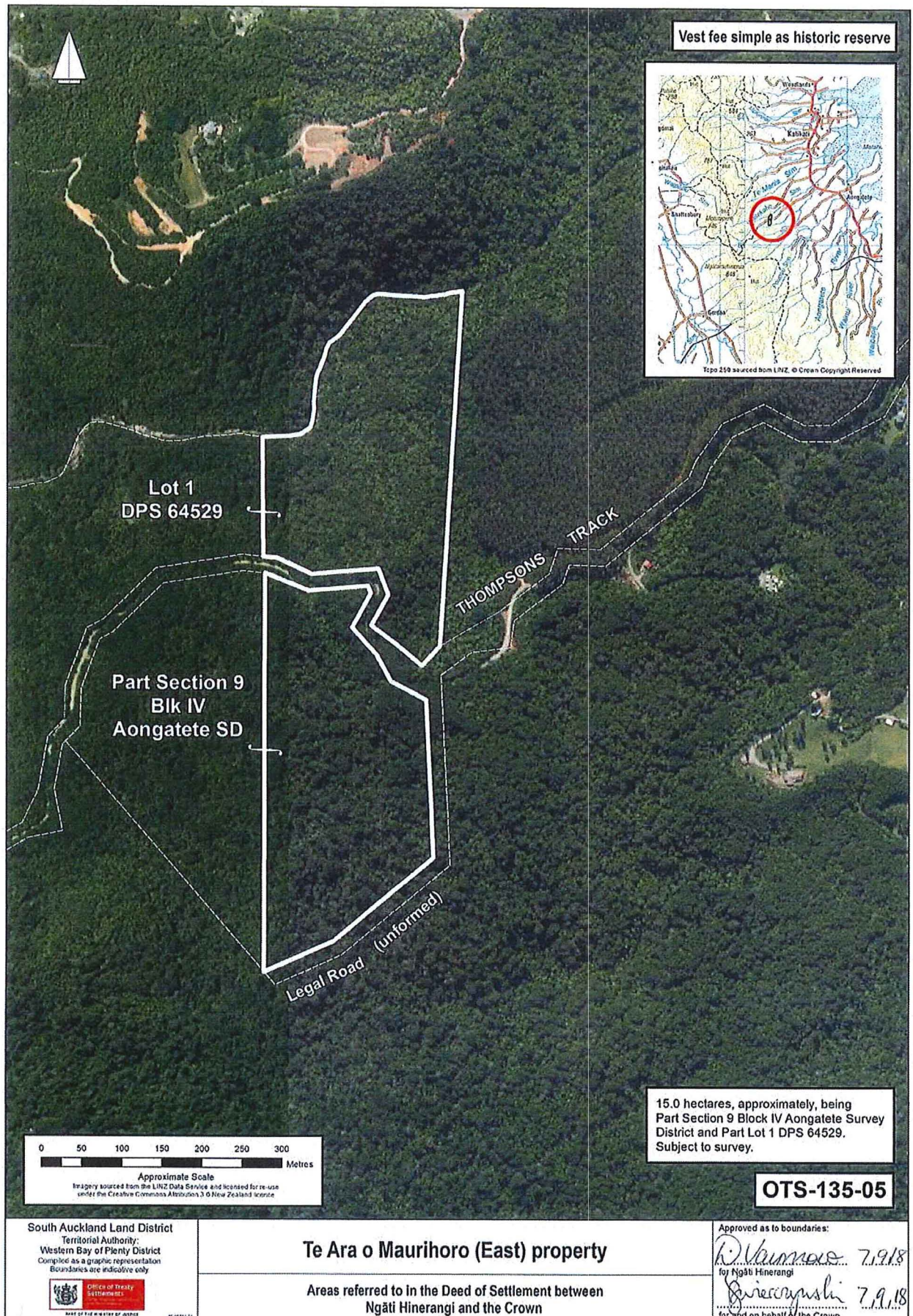

ATTACHMENTS
2: DEED PLANS

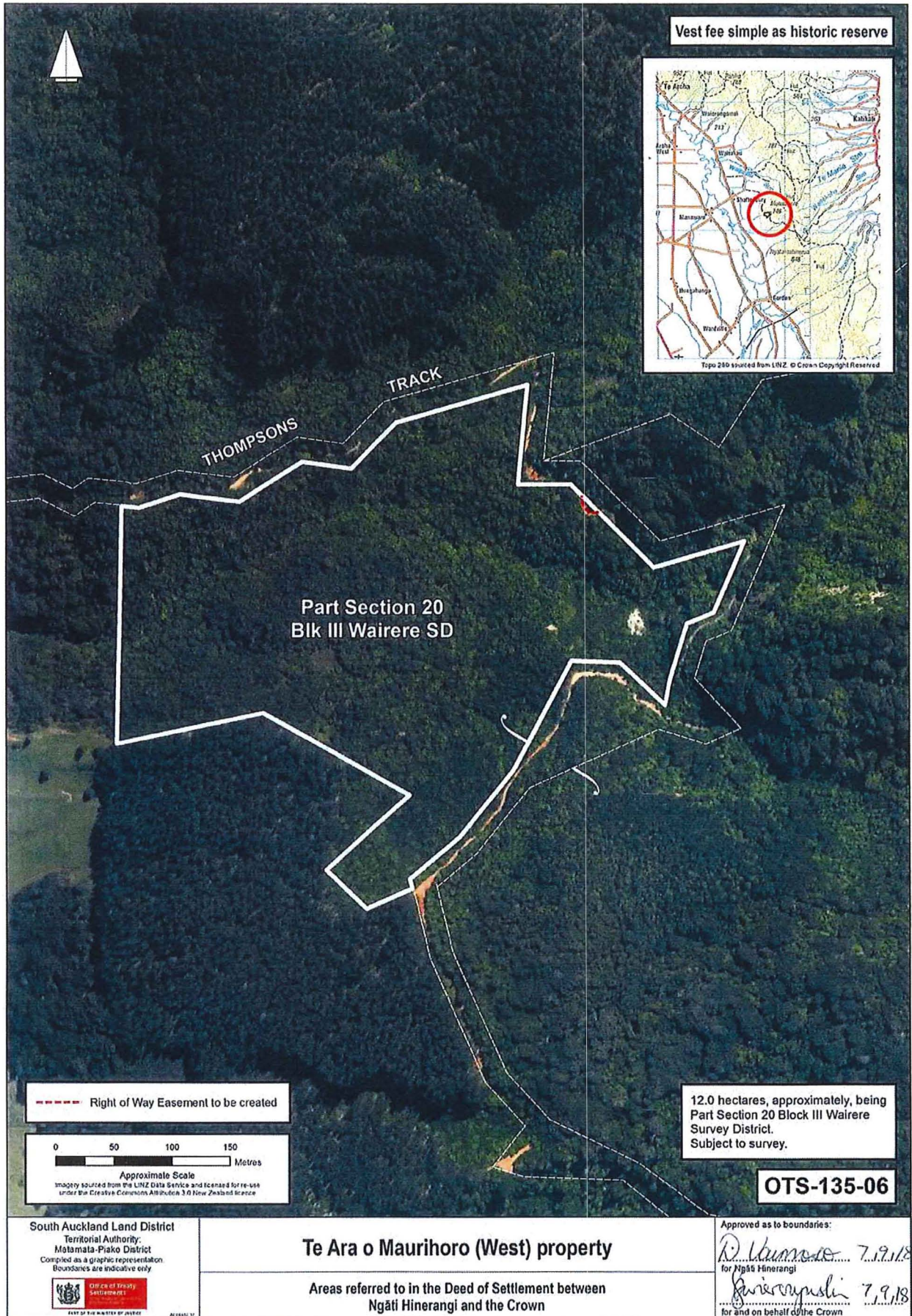

ATTACHMENTS
2: DEED PLANS

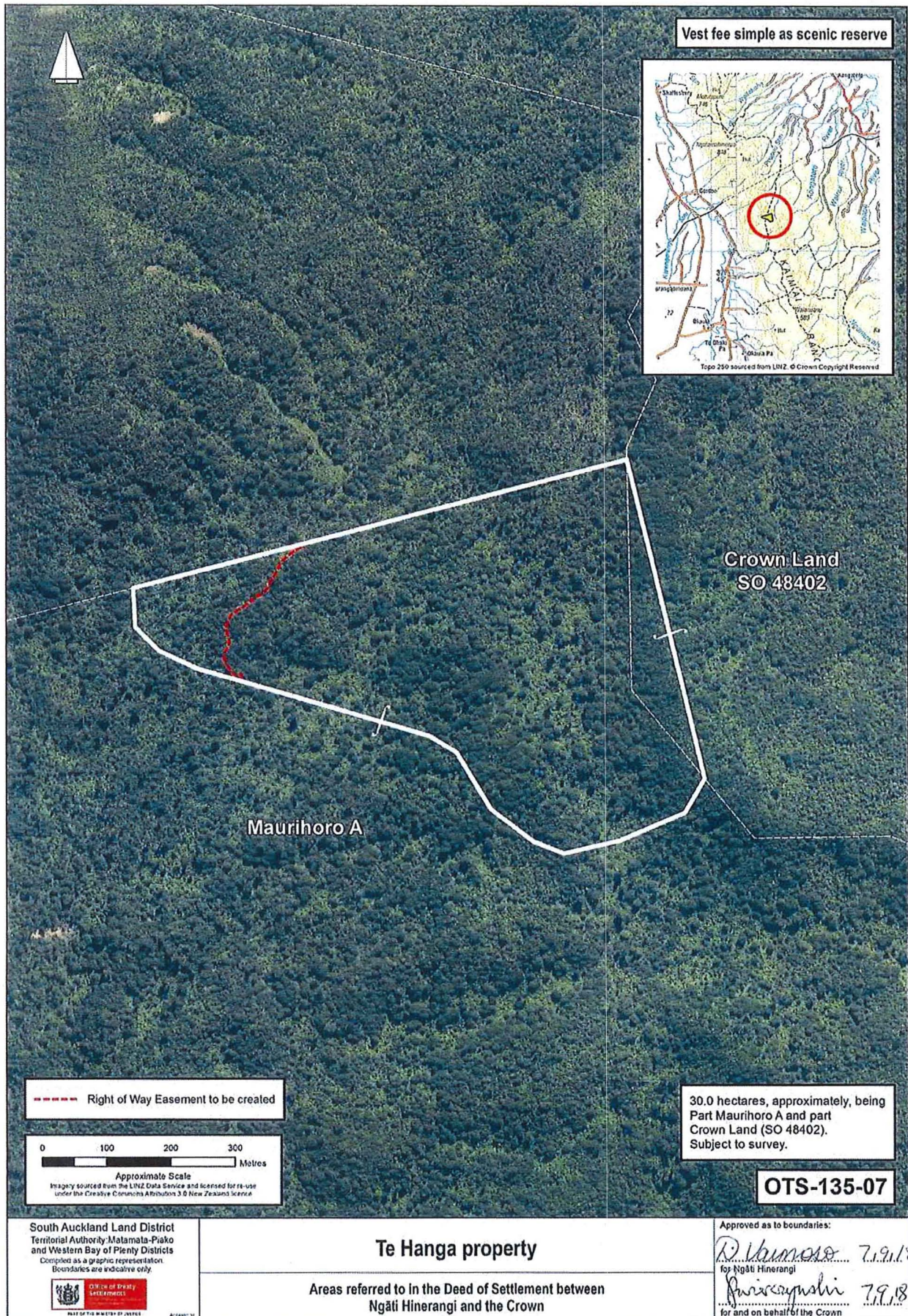

ATTACHMENTS
2: DEED PLANS

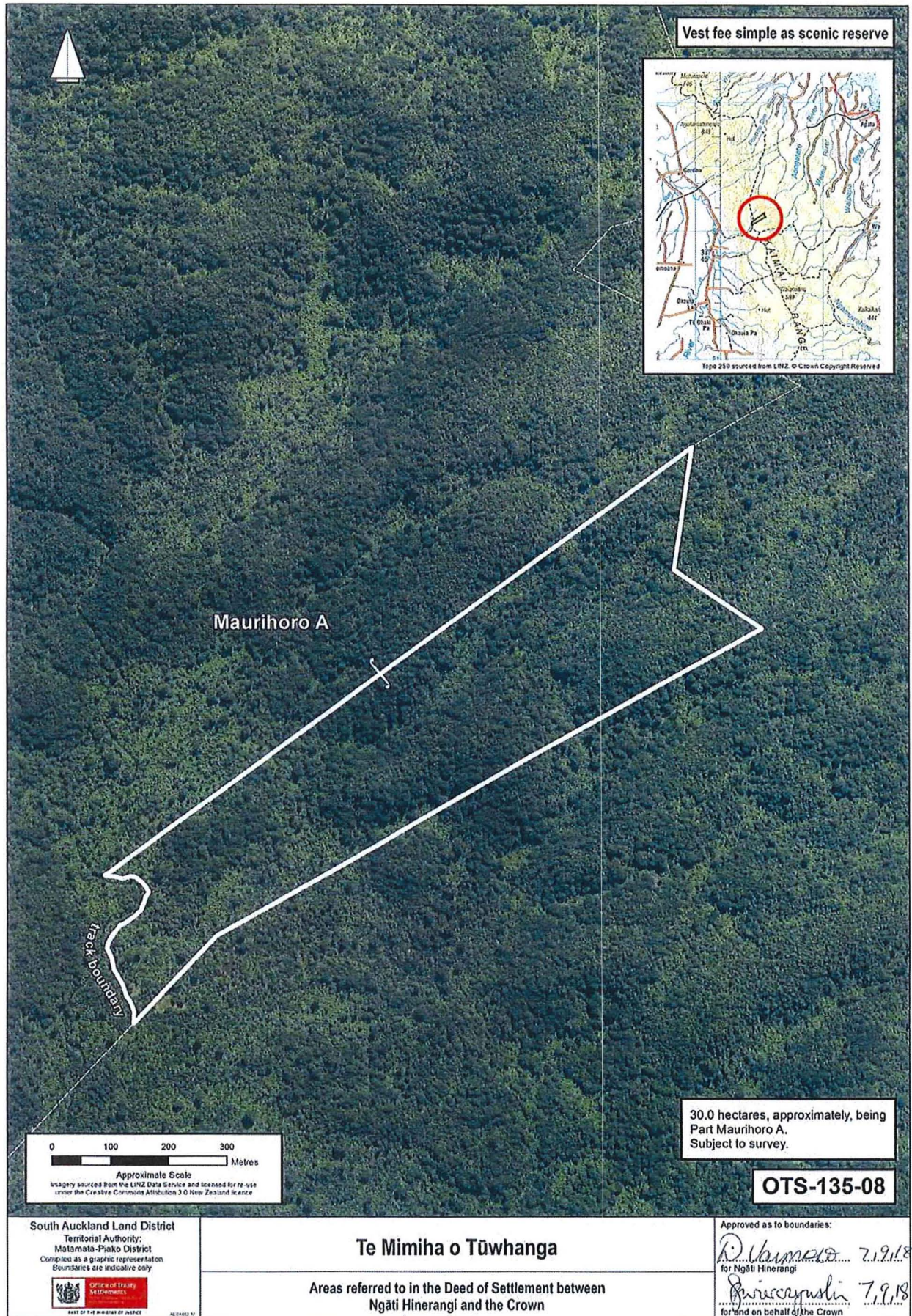

ATTACHMENTS 2: DEED PLANS

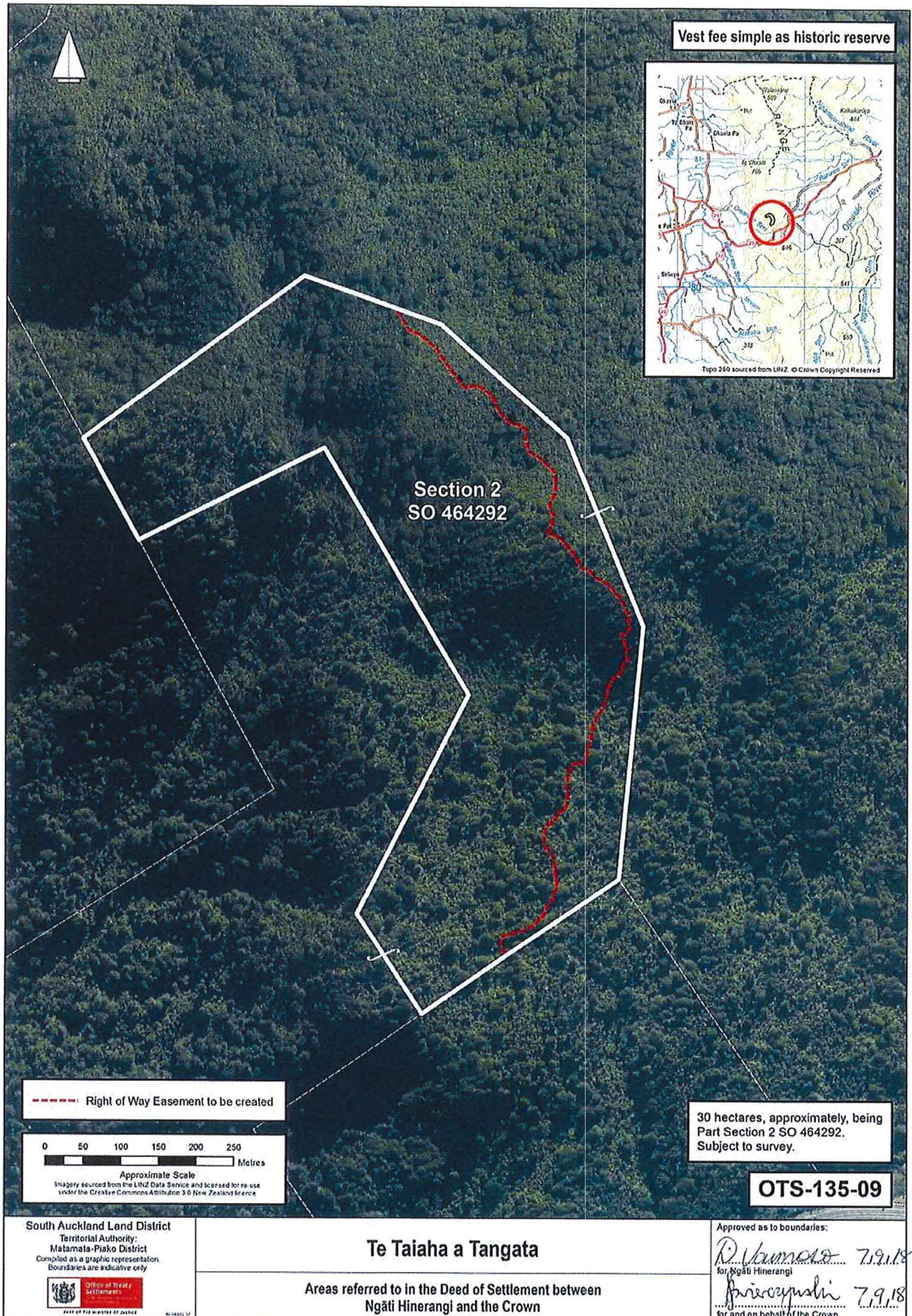

ATTACHMENTS
2: DEED PLANS

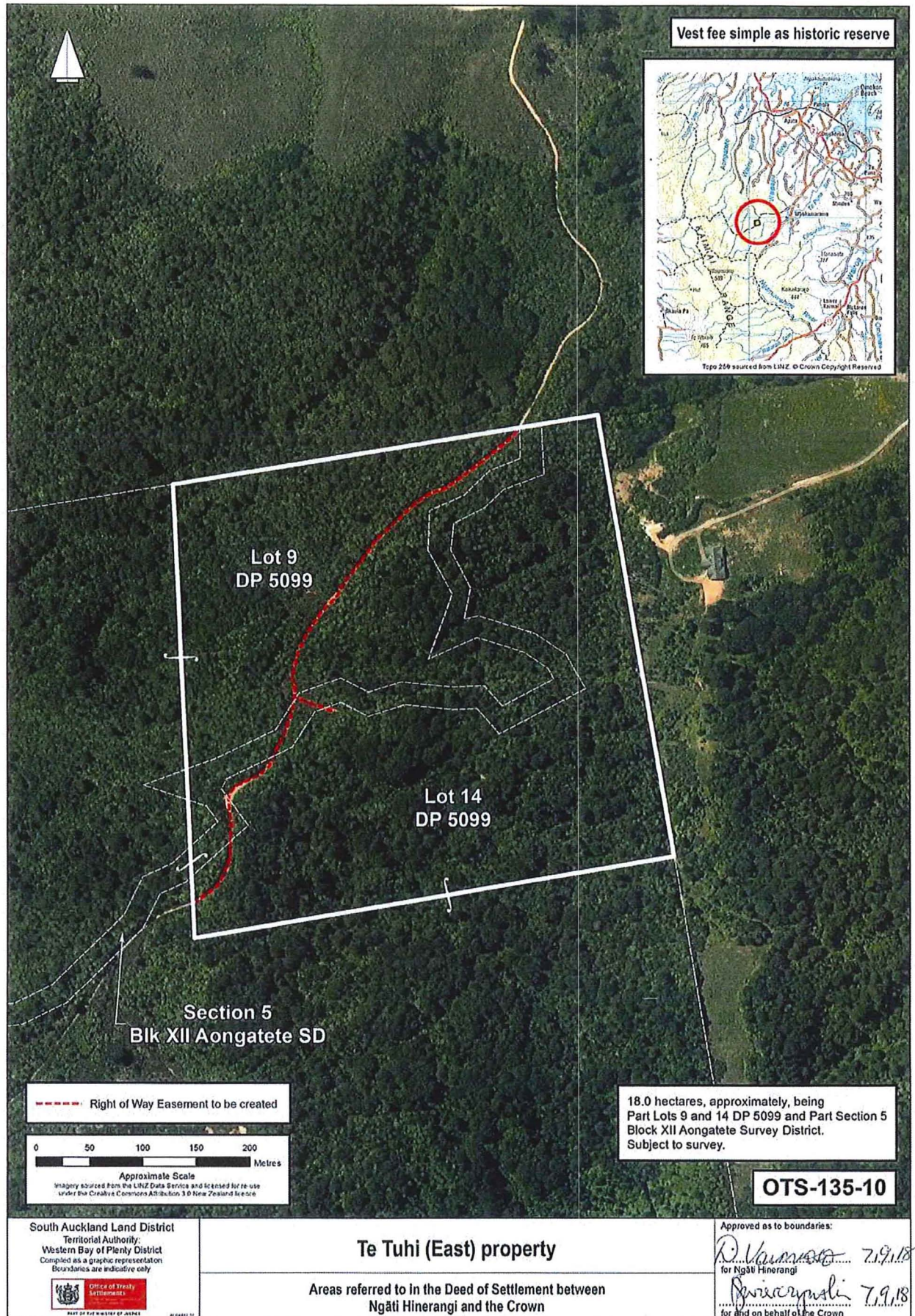

ATTACHMENTS
2: DEED PLANS

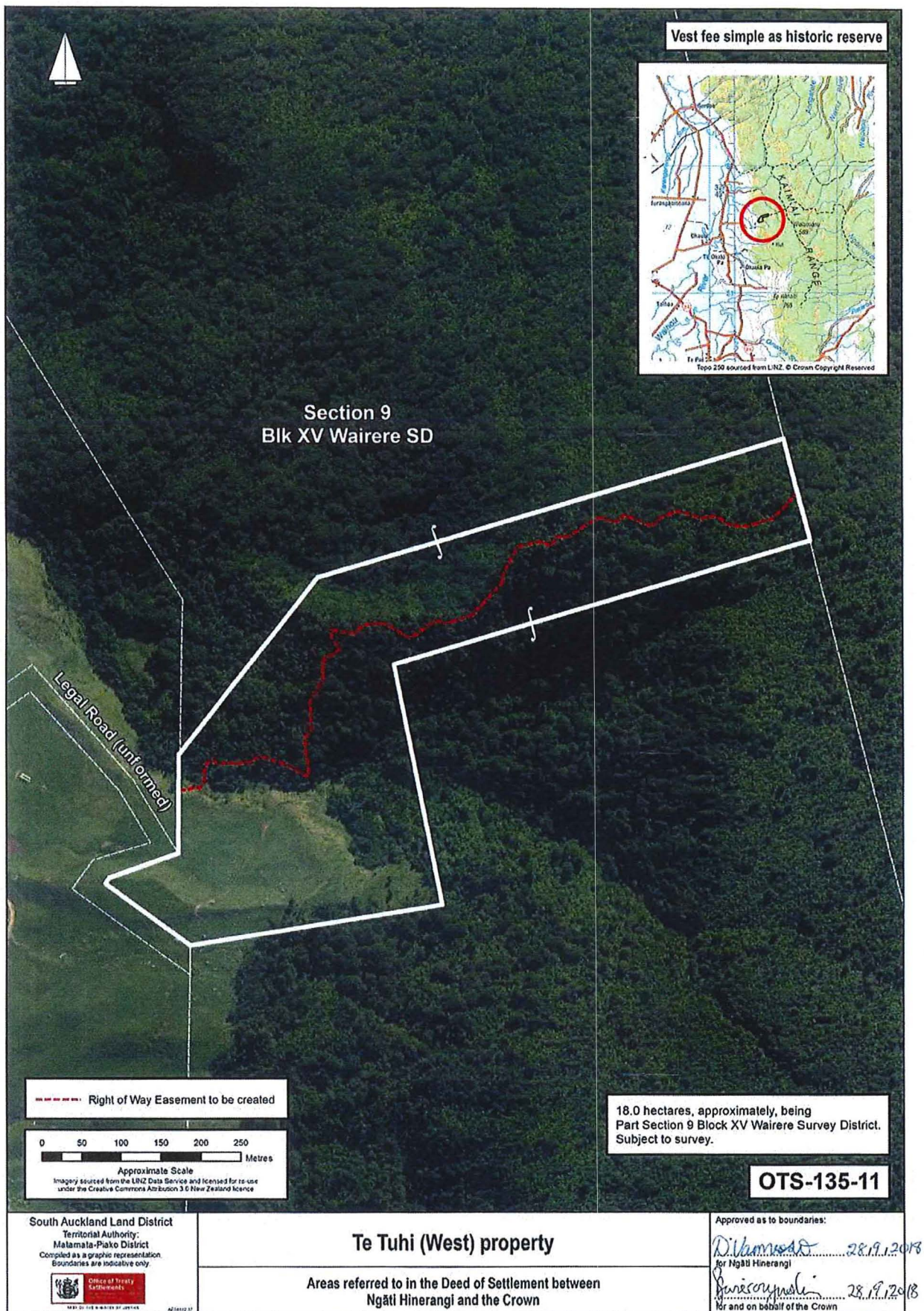

ATTACHMENTS
2: DEED PLANS

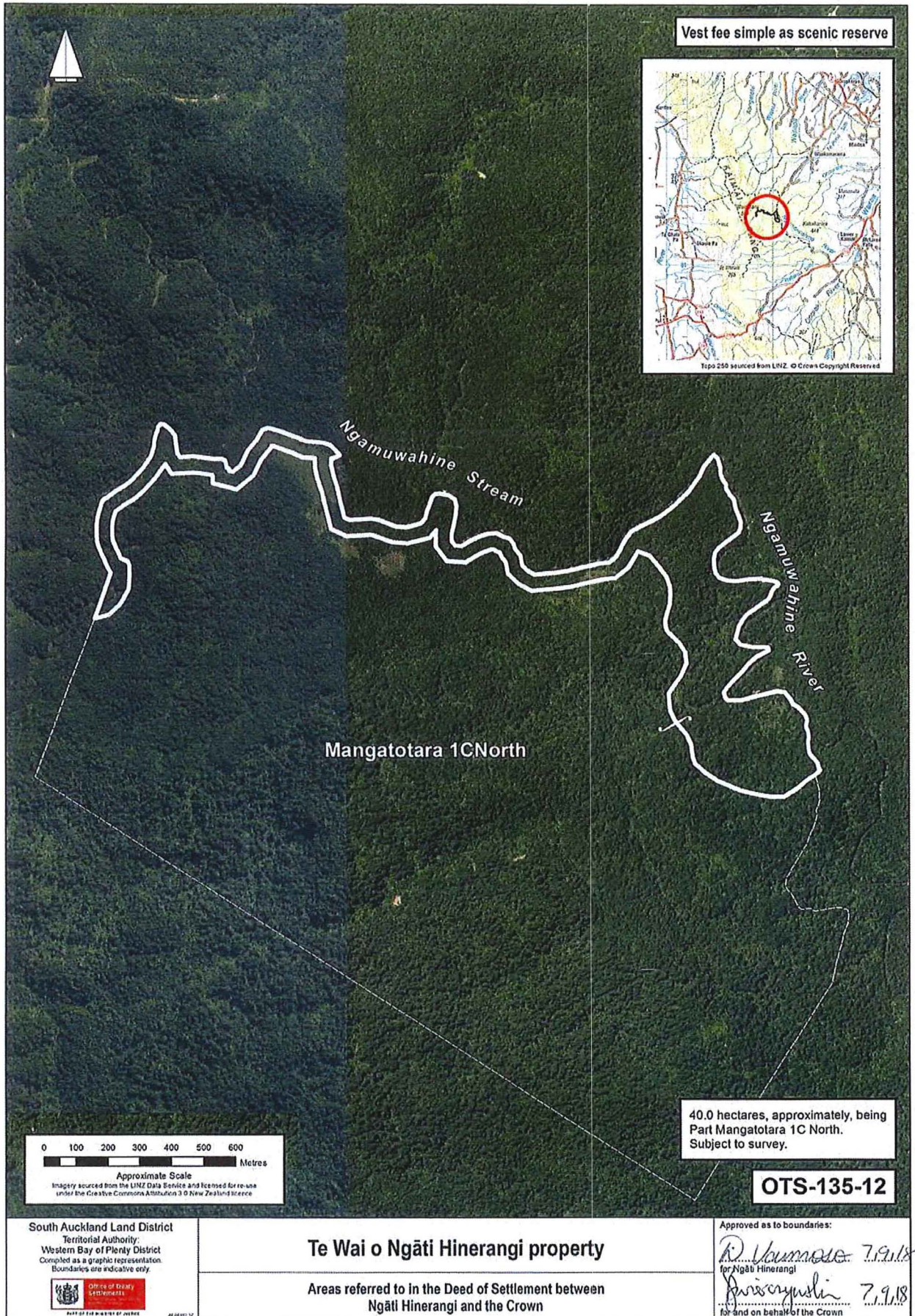

ATTACHMENTS
2: DEED PLANS

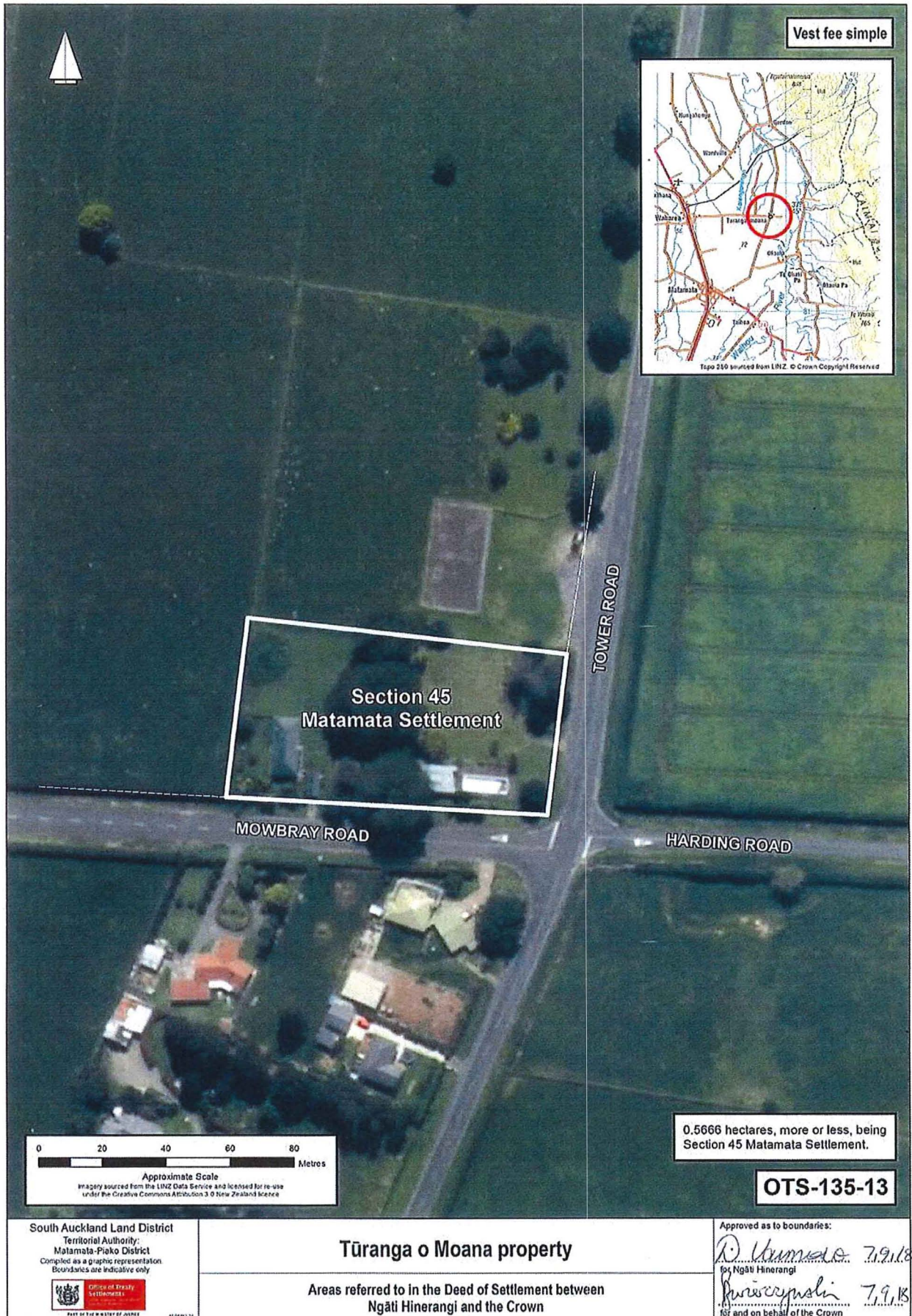

ATTACHMENTS
2: DEED PLANS

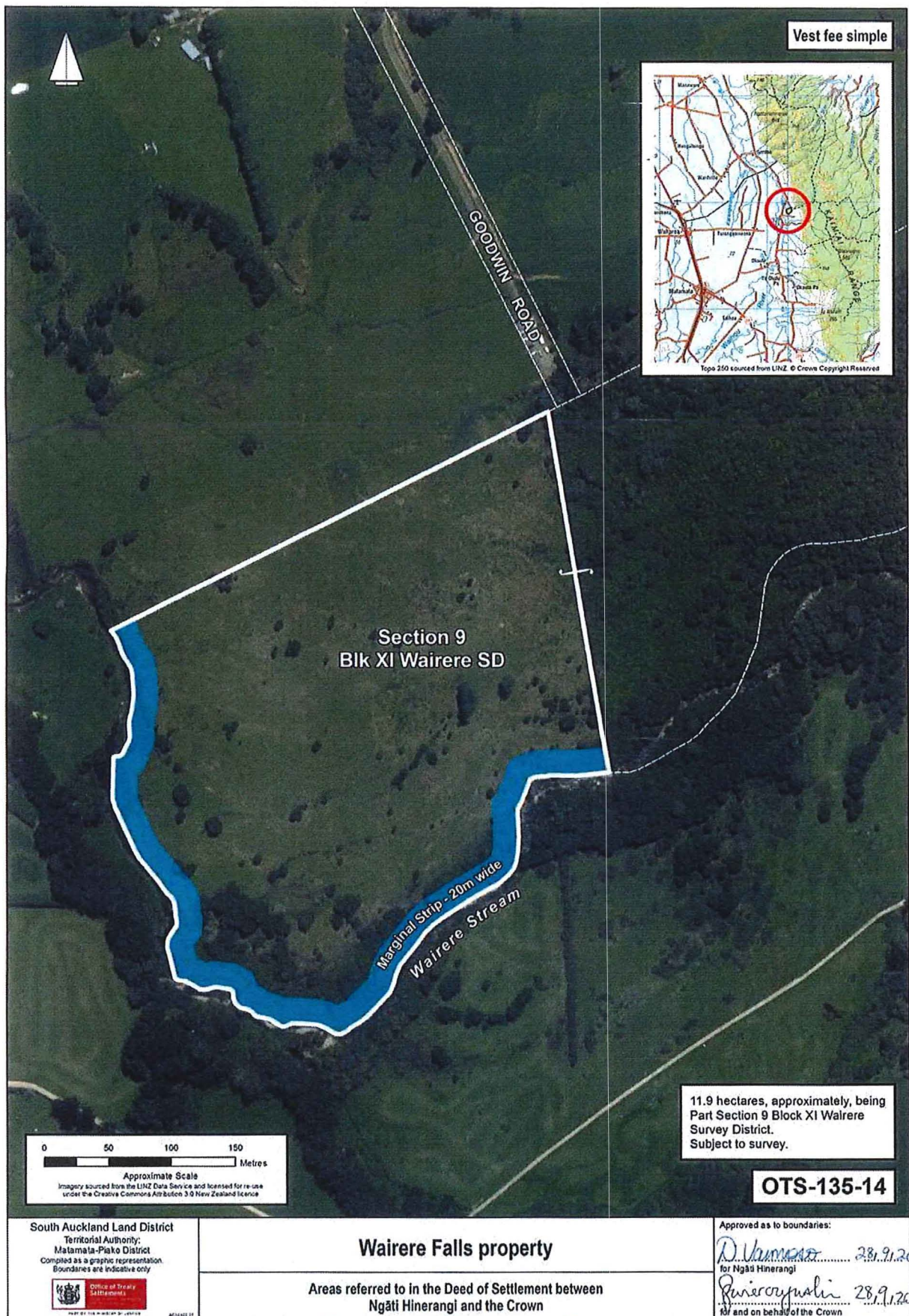

**ATTACHMENTS
2: DEED PLANS**

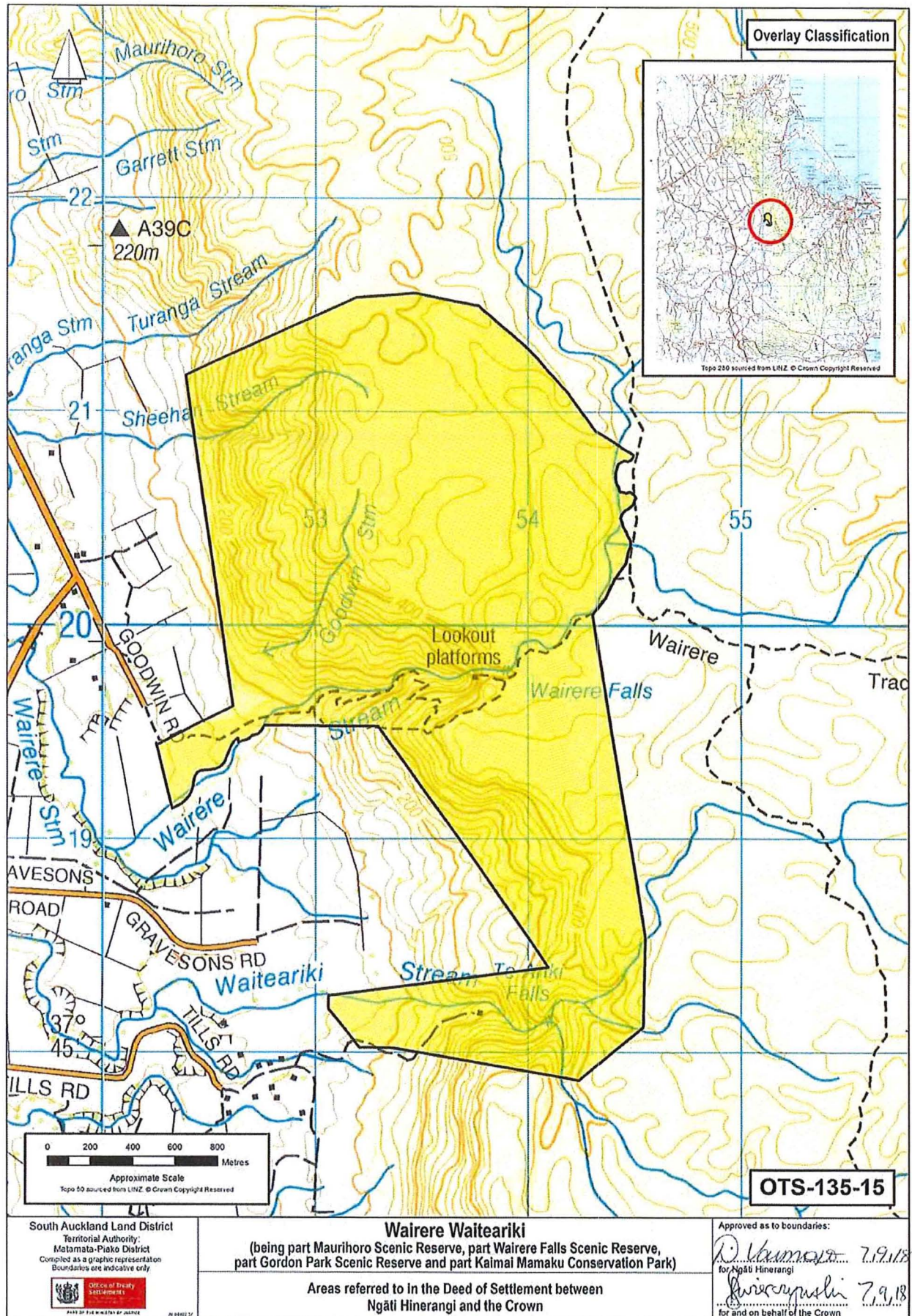

ATTACHMENTS 2: DEED PLANS

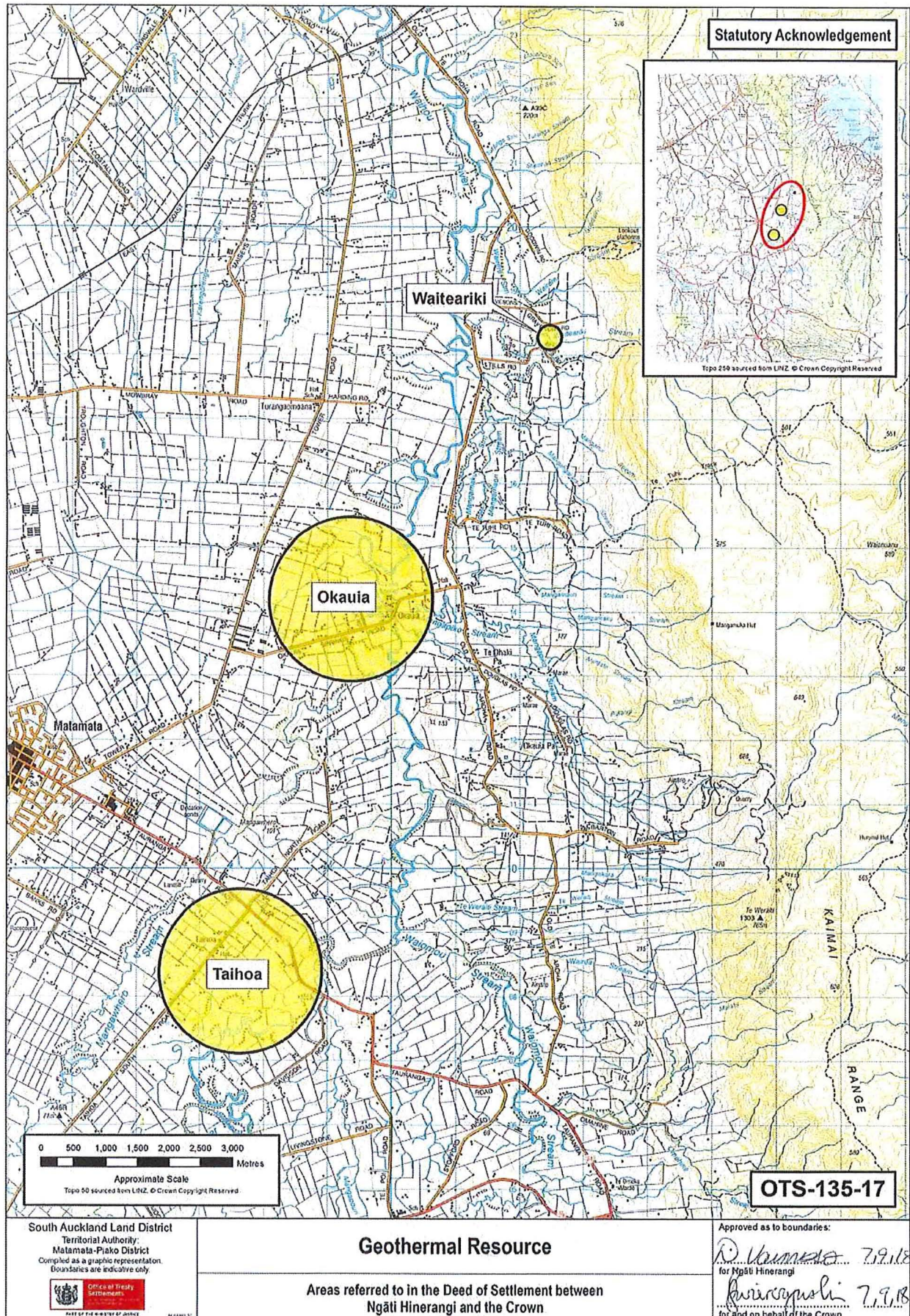

ATTACHMENTS
2: DEED PLANS

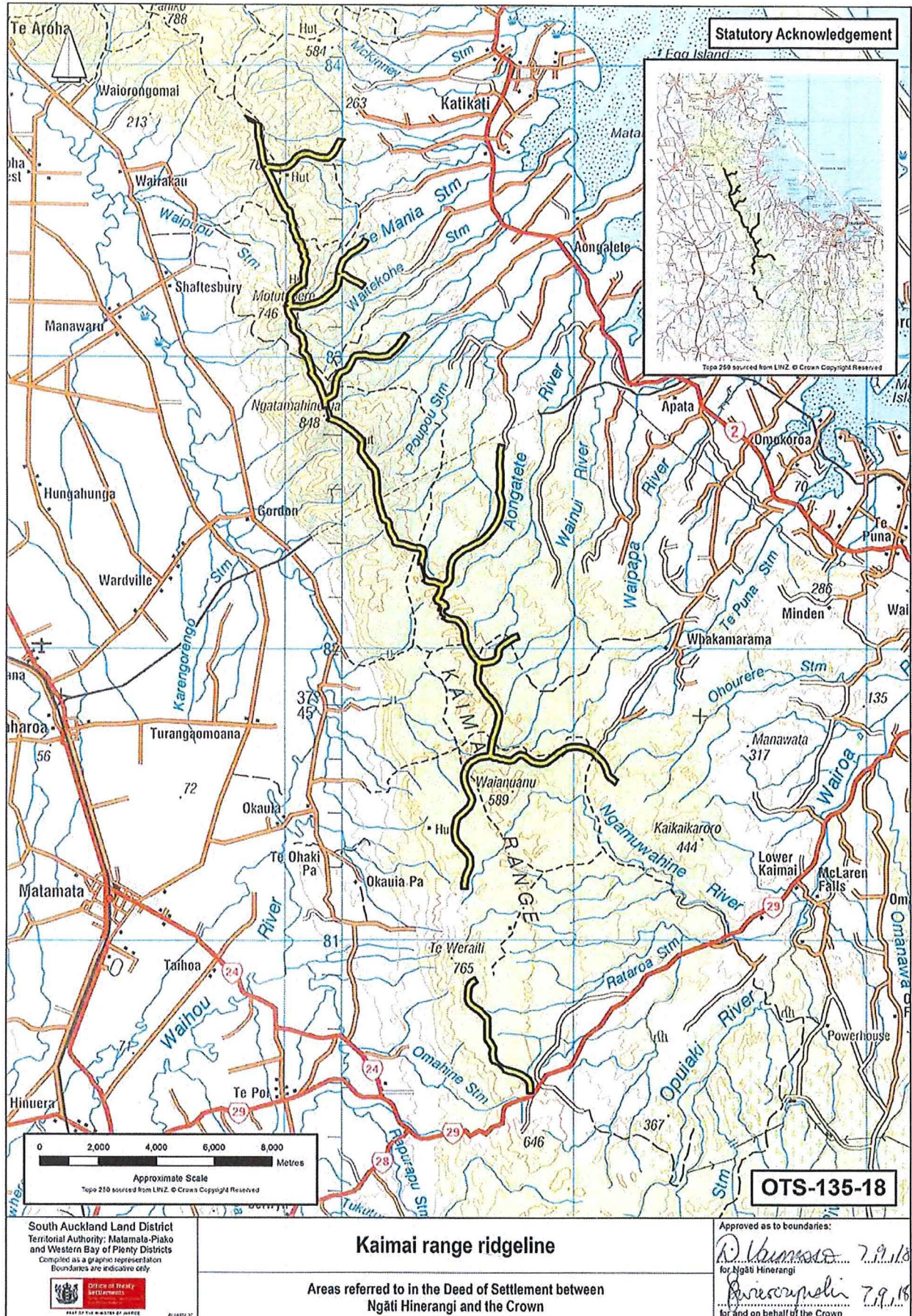

ATTACHMENTS

2: DEED PLANS

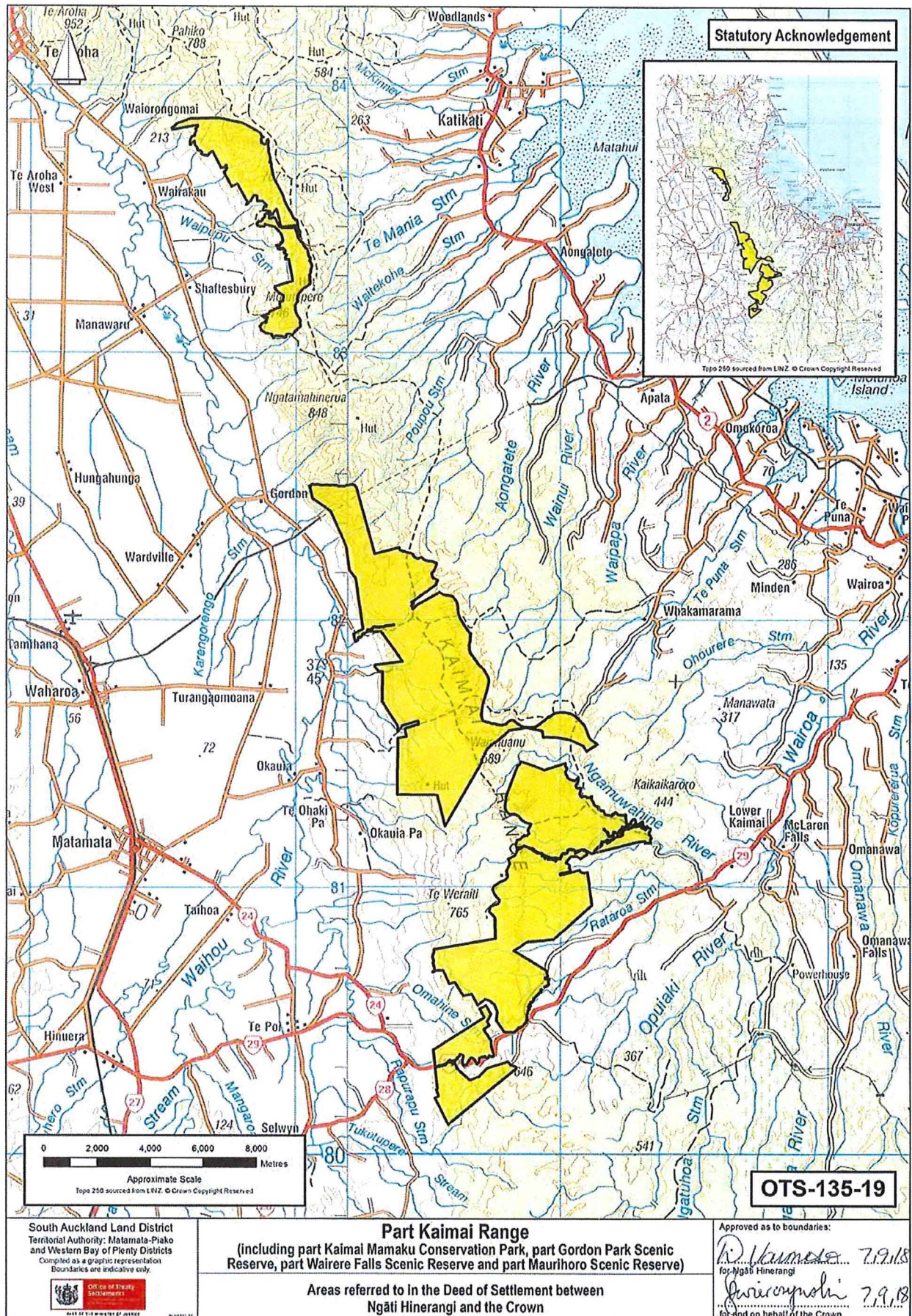

ATTACHMENTS
2: DEED PLANS

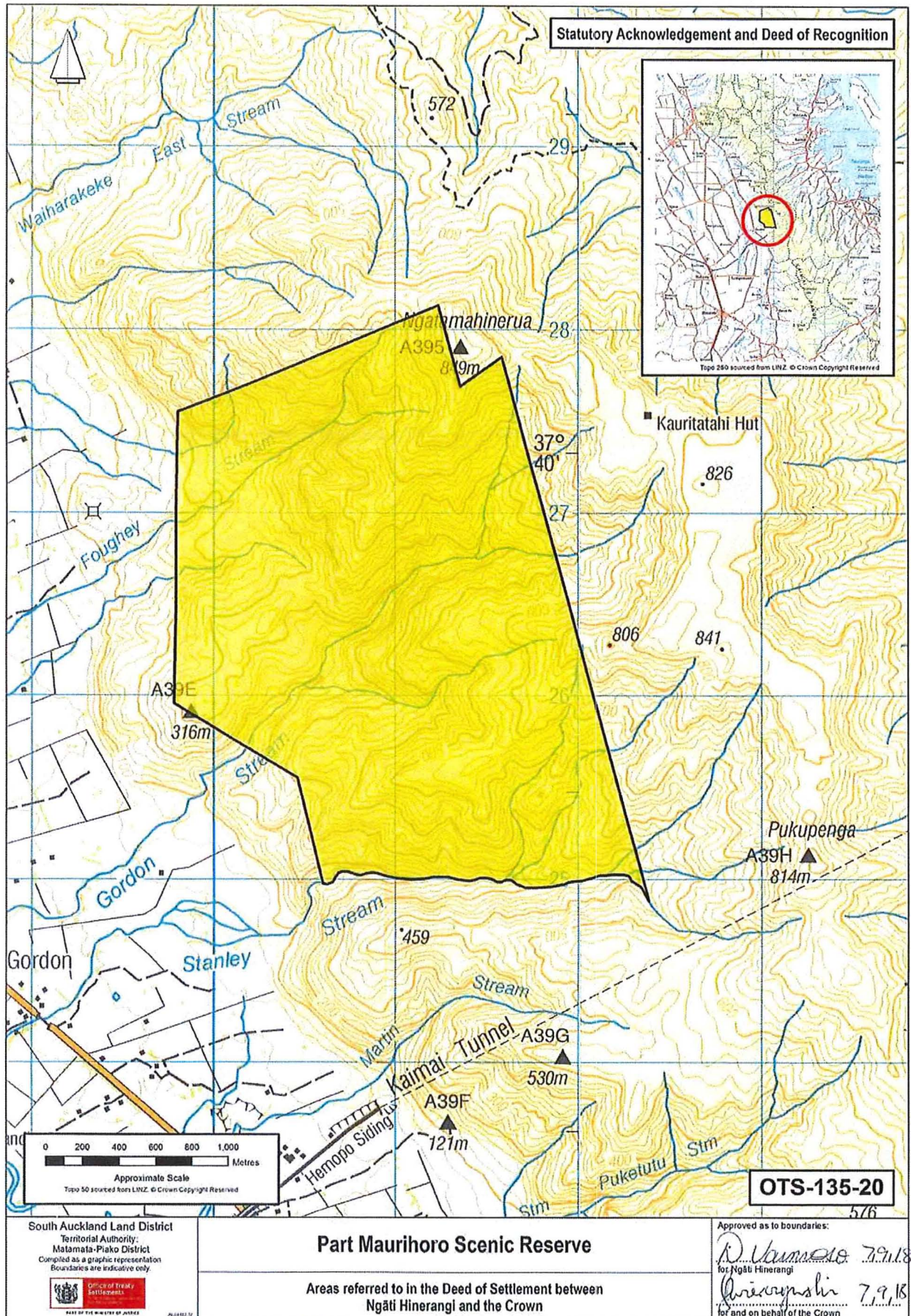

**ATTACHMENTS
2: DEED PLANS**

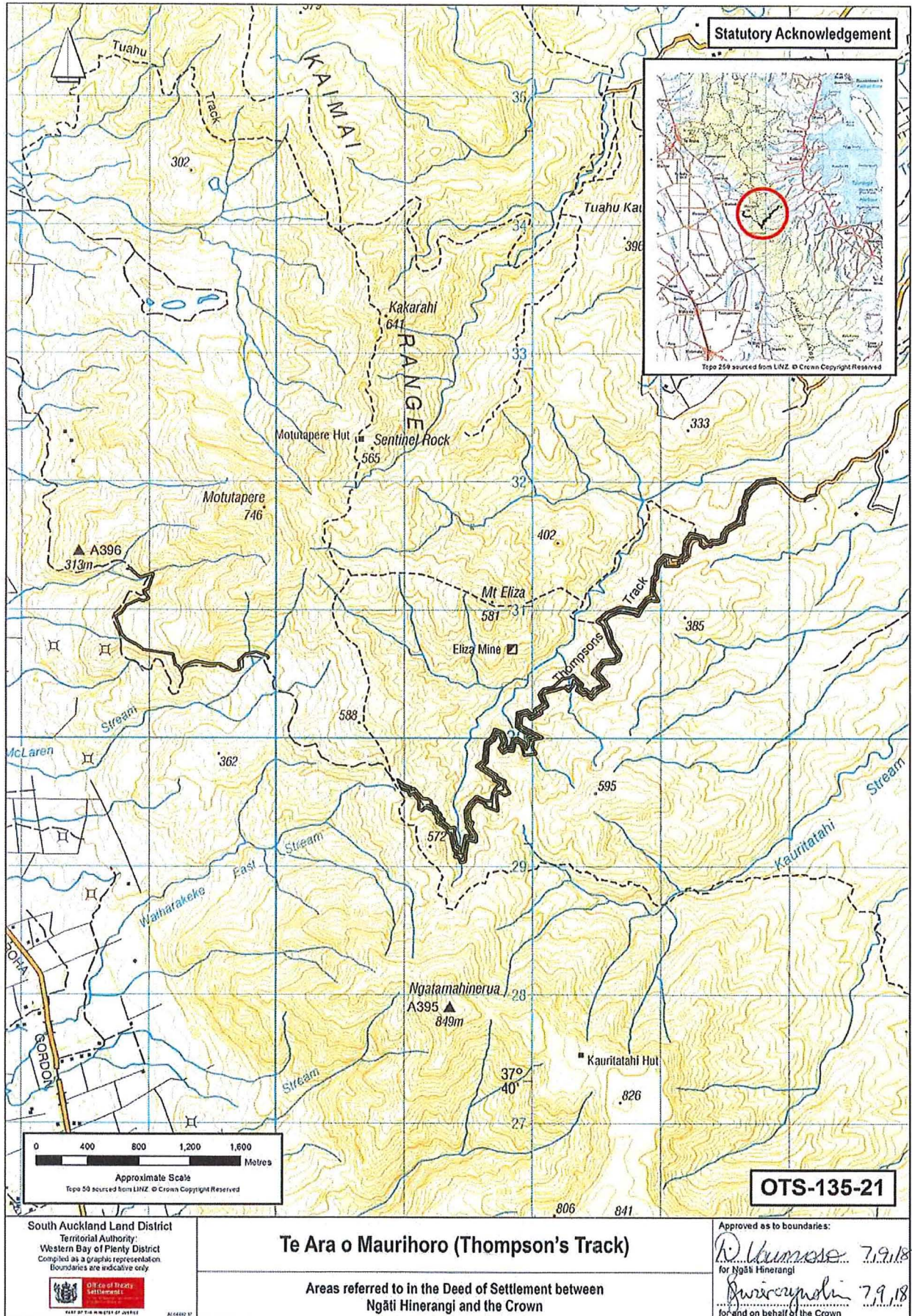

ATTACHMENTS
2: DEED PLANS

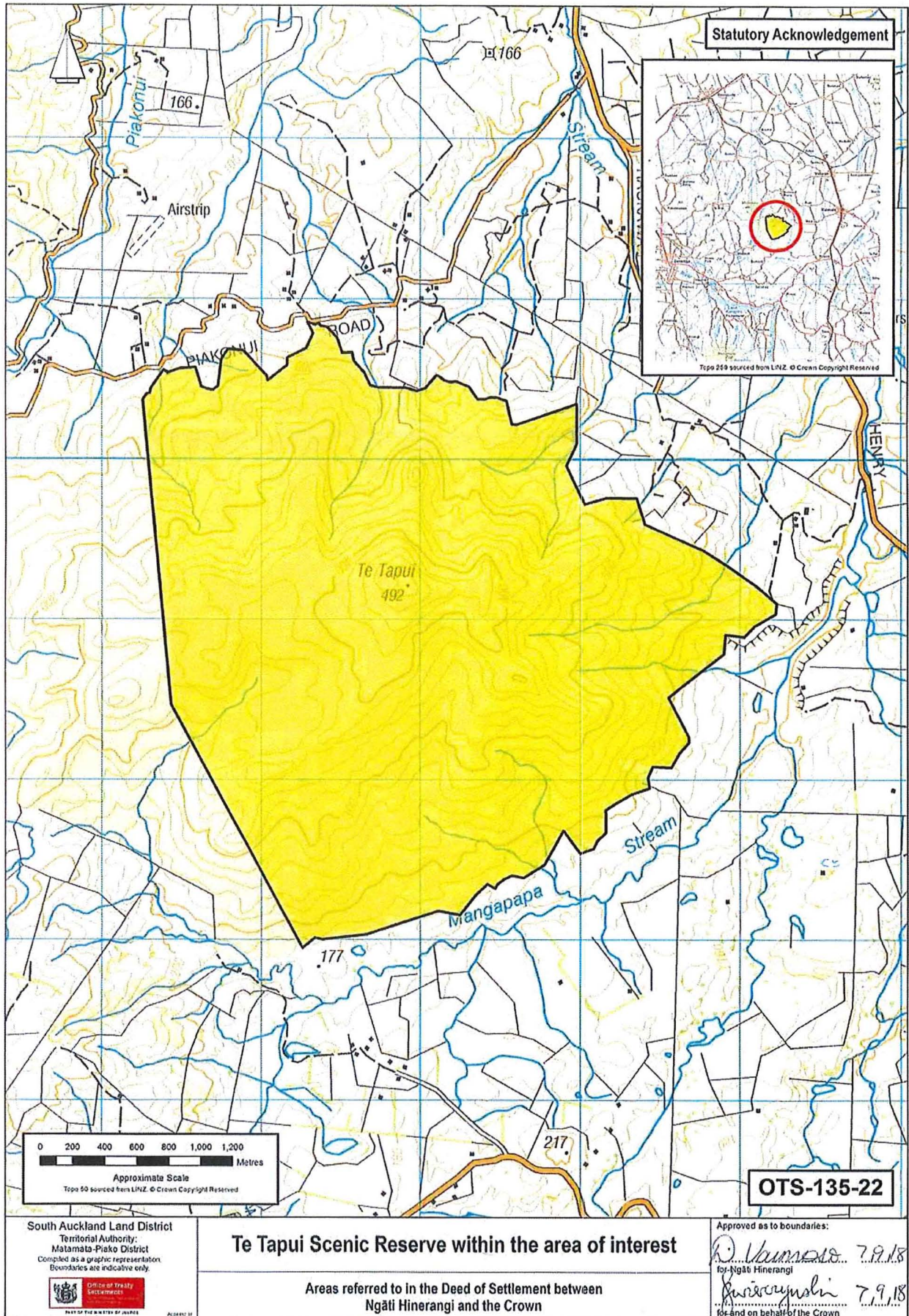

ATTACHMENTS

2: DEED PLANS

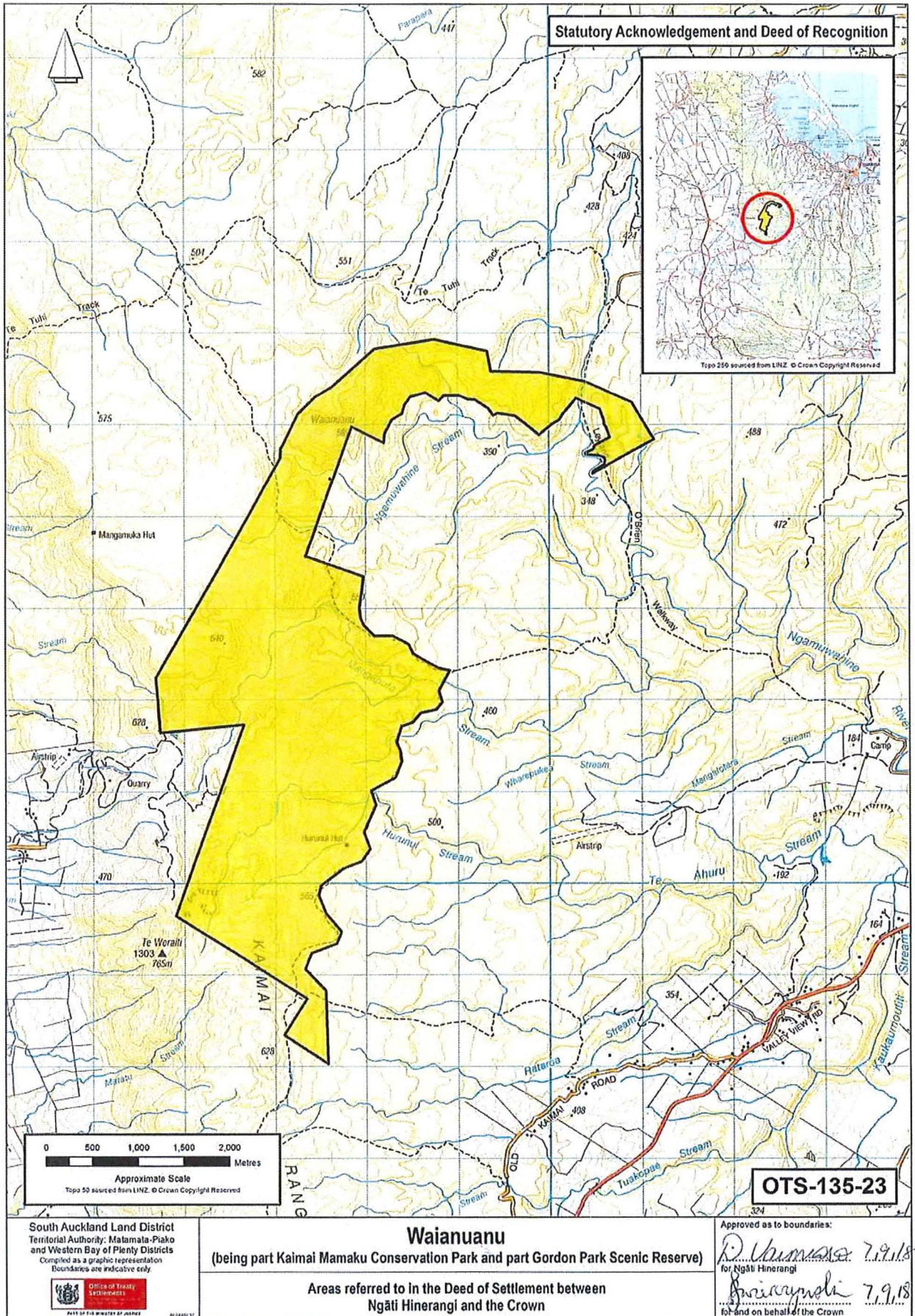

ATTACHMENTS

2: DEED PLANS

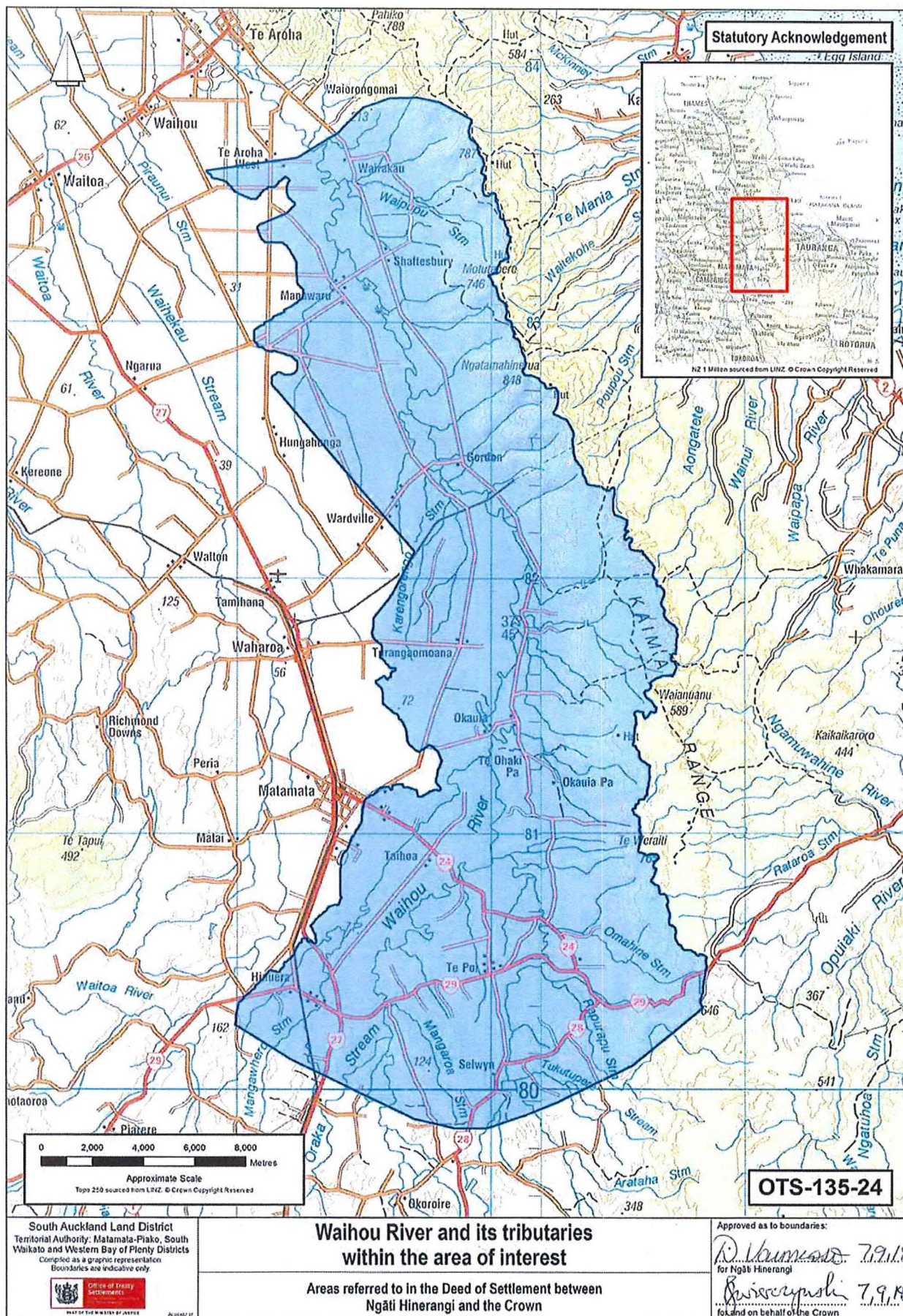

ATTACHMENTS

3. MANAWARU SCHOOL HOUSE SITE DIAGRAM

ATTACHMENTS

3: MANAWARU SCHOOL HOUSE SITE DIAGRAM

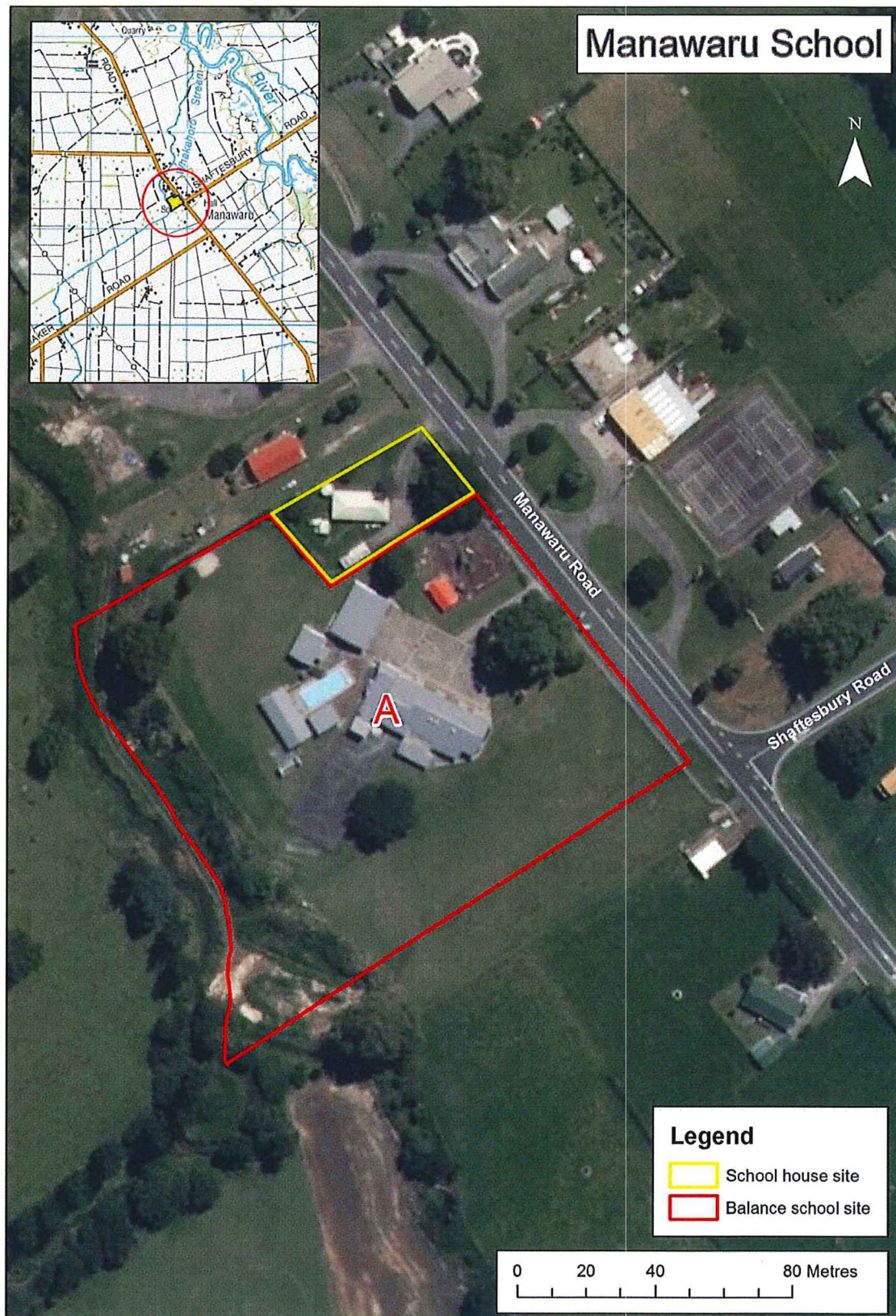

ATTACHMENTS

4. RFR LAND

ATTACHMENTS

4: RFR LAND

RFR LAND

Land Holding Agency	Land Information New Zealand <i>All South Auckland Land District – Matamata-Piako District</i>	
Property Name/Identifier	Location	Legal Description
Te Weraiti	Matamata	247.4020 hectares, more or less, being Lot 1 DPS 42024. All computer freehold register SA38B/560.
Land Holding Agency	Ministry of Education <i>All South Auckland Land District – Matamata-Piako District</i>	
Property Name/Identifier	Location	Legal Description
Matamata College	Firth Street, Matamata	12.2947 hectares, more or less, being Parts Section 79 Block II Tapapa Survey District, Lots 9 and 10 DP 15616 and Lot 2 DP 34755. Balance <i>Gazette</i> Notice H139623.
Matamata Primary School	115A Broadway, Matamata	2.0234 hectares, more or less, being Blocks IX and X Matamata Township. Part <i>Gazette</i> 1914 p4268. 0.3035 hectares, more or less, being Block XXI Matamata Township. Part <i>Gazette</i> 1913 p1884.
Te Poi School	3 Stopford Road, Te Poi	2.2059 hectares, more or less, being Part Lot 1 DP 11543 & Lot 1 DP 36690. Part <i>Gazette</i> 1964 p1972.
Land Holding Agency	Housing New Zealand Corporation <i>All South Auckland Land District – Matamata-Piako District</i>	
Property Name/Identifier	Location	Legal Description
HSM0002046	Matamata	0.0479 hectares, more or less, being Lot 2 DPS 85568. All computer freehold register SA67C/990.
HSS0028284	Matamata	0.0776 hectares, more or less, being Lot 16 DPS 25671. All computer freehold register SA24C/776.
HSS0028338	Matamata	0.0650 hectares, more or less, being Lot 4 DPS 324. All computer freehold register SA9B/1040.
HSS0028339	Matamata	0.0673 hectares, more or less, being Lot 6 DPS 324. All computer freehold register SA9B/1041.
HSS0028340	Matamata	0.0817 hectares, more or less, being Lot 7 DPS 324. All computer freehold register SA9B/1042.
HSS0028404	Matamata	0.0837 hectares, more or less, being Lot 12 DPS 318. All computer freehold register SA9C/517.

ATTACHMENTS**4: RFR LAND**

HSS0028405	Matamata	0.0772 hectares, more or less, being Lot 14 DPS 318. All computer freehold register SA9C/519.
HSS0028642	Matamata	0.0873 hectares, more or less, being Lot 2 DPS 314. All computer freehold register SA8D/892.
HSS0028749	Matamata	0.0637 hectares, more or less, being Lot 4 DPS 313. All computer freehold register SA9B/272.
HSS0028971	Matamata	0.0720 hectares, more or less, being Lot 17 DPS 1238. All computer freehold register SA8A/936.
HSS0029077	Matamata	0.0609 hectares, more or less, being Lot 3 DPS 312. All computer freehold register SA8D/982.
HSS0029613	Matamata	0.0711 hectares, more or less, being Lot 12 DPS 1238. All computer freehold register SA8A/930.
HSS0029614	Matamata	0.0711 hectares, more or less, being Lot 13 DPS 1238. All computer freehold register SA8A/931.
HSS0029689	Matamata	0.0674 hectares, more or less, being Lot 37 DPS 1238. All computer freehold register SA8A/934.
HSS0029761	Matamata	0.0715 hectares, more or less, being Lot 4 DPS 1238. All computer freehold register SA8A/925.
HSS0029762	Matamata	0.0715 hectares, more or less, being Lot 3 DPS 1238. All computer freehold register SA8A/924.
HSS0029763	Matamata	0.0715 hectares, more or less, being Lot 2 DPS 1238. All computer freehold register SA8A/923.
HSS0030094	Matamata	0.0784 hectares, more or less, being Lot 33 DPS 11360. All computer freehold register SA58D/951.
HSS0030095	Matamata	0.0694 hectares, more or less, being Lot 34 DPS 11360. All computer freehold register SA58D/952.
HSS0030096	Matamata	0.0701 hectares, more or less, being Lot 35 DPS 11360. All computer freehold register SA58D/949.
HSS0030376	Matamata	0.0662 hectares, more or less, being Lot 61 DPS 20001. All computer freehold register SA18B/632.
HSS0030377	Matamata	0.0707 hectares, more or less, being Lot 71 DPS 20001. All computer freehold register SA18B/642.
HSS0030385	Matamata	0.0704 hectares, more or less, being Lot 3 DPS 14766. All computer freehold register SA58D/927.
HSS0030386	Matamata	0.0705 hectares, more or less, being Lot 4 DPS 14766. All computer freehold register SA29B/267.
HSS0030539	Matamata	0.0629 hectares, more or less, being Lot 36 DPS 20948. All computer freehold register SA58D/811.

ATTACHMENTS

4: RFR LAND

HSS0030681	Matamata	0.0772 hectares, more or less, being Lot 11 DPS 20270. All computer freehold register SA56A/564.
HSS0030682	Matamata	0.0707 hectares, more or less, being Lot 12 DPS 20270. All computer freehold register SA28A/645.
HSS0030683	Matamata	0.0732 hectares, more or less, being Lot 13 DPS 20270. All computer freehold register SA57B/452.
HSS0030855	Matamata	0.0725 hectares, more or less, being Lot 78 DPS 26365. All computer freehold register SA26D/975.
HSS0030891	Matamata	0.0584 hectares, more or less, being Lot 2 DPS 23634. All computer freehold register SA22A/94.
HSS0030908	Matamata	0.0345 hectares, more or less, being Lot 1 DPS 85568. All computer freehold register SA67C/989.
HSS0030977	Matamata	0.0655 hectares, more or less, being Lot 70 DPS 34417. All computer freehold register SA30D/861.
HSS0033890	Matamata	0.0604 hectares, more or less, being Lot 4 DPS 24413. All computer freehold register SA23A/181.
HSS0033952	Matamata	0.0333 hectares, more or less, being Lot 1 DPS 85967. All computer freehold register SA68A/803.
HSS0033954	Matamata	0.0410 hectares, more or less, being Lot 2 DPS 85967. All computer freehold register SA68A/804.
HSS0035096	Matamata	0.0660 hectares, more or less, being Lot 9 DPS 10386. All computer freehold register SA6C/1109.
HSS0035308	Matamata	0.0713 hectares, more or less, being Lot 3 DPS 5650. All computer freehold register SA9A/99.
TUS0006754	Matamata	0.0555 hectares, more or less, being Lot 2 DPS 85450. All computer freehold register SA67C/810.
TUS0006755	Matamata	0.0749 hectares, more or less, being Lot 1 DPS 85450. All computer freehold register SA67C/809.
TUS0007079	Matamata	0.0552 hectares, more or less, being Lot 2 DPS 85054. All computer freehold register SA67D/116.
TUS0007082	Matamata	0.0573 hectares, more or less, being Lot 1 DPS 84377. All computer freehold register SA67A/4.
TUS0007196 TUS0007197	Matamata	0.1287 hectares, more or less, being Lot 15 DPS 5650. All computer freehold register SA9A/103.
TUS0007271	Matamata	0.0681 hectares, more or less, being Lot 1 DPS 85027. All computer freehold register SA67B/583.

ATTACHMENTS

4: RFR LAND

TUS0008318	Matamata	½ share in fee simple estate being 0.0781 hectares, more or less, being Lot 3 DPS 8302 and leasehold estate being Flat 1 DPS 38323. All composite computer register SA36A/858.
TUS0008319	Matamata	½ share in fee simple estate being 0.0781 hectares, more or less, being Lot 3 DPS 8302 and leasehold estate being Flat 2 and Garage 3 DPS 38323. All composite computer register SA36A/859.
HSS0030956	Matamata	0.0630 hectares, more or less, being Lot 74 DPS 34417. All computer freehold register SA30D/865.
HSS0029656	Matamata	0.0711 hectares, more or less, being Lot 14 DPS 1238. All computer freehold register SA8A/932.